The Kingston Daily Freeman.

VOL. XLVIII.—No. 207. CITY OF KINGSTON, N. Y., THURSDAY EVENING, JUNE 19, 1919. PRICE TWO CENTS.

LOOKS AS IF CHAMBER OF COMMERCE WOULD REACH GOAL

100 New Memberships Turned In By Workers Who Disposed of All Their Poor Prospects But Caught the Glooms In So Doing ---Score Now 227---Rastall's Address.

If Kingston runs true to form in the chamber of commerce membership campaign and keeps up its reputation as a slow starter but coming in strong at the finish, the motto on the scoreboard, "Our goal is 500—Let's make it 600," will prove a prophecy. Up to Wednesday evening the score was 227, with many of the most hopeful prospects yet to be canvassed. The score follows:

Team	Captain	New	Total
1	Burns	6	17
2	DeWitt	4	6
3	Gorman	7	14
4	Leighton	3	8
5	Watts	11	14
6	Kearney	6	10
7	Michaud	3	10
8	Powley	5	14
9	Schultz	7	25
10	Thompson	3	13
Canfield division plurals		27	57
Turck division plurals		19	39
Totals		102	227

Circulating among the workers before the reports were made, The Freeman reporter never encountered before such solid chunks of pessimism. It was evident that nearly every worker had selected for the day the most hopeless cases on his list, with a view to clearing them up and being able to report "I told you so" when the refusal cards were turned in. Nearly every worker had allowed the refusals to wipe out all memory of the memberships taken, so that from the generally gloomy air everyone who did not know the circumstances would have felt sure that the whole campaign had gone on the rocks, instead of more than 100 new memberships having been received. Mr. Rastall, the speaker of the evening, who had been circulating in the assemblage of workers, must have thought he had broken in on a funeral. But when the reports came in he found out the contrary and probably realizes now that Kingston is one of those communities where no shouting is done until everyone is convinced beyond a doubt that there is something to shout about. About Friday night the Chamber of Commerce is going to have something to shout about.

Mr. Rastall's address was, in the opinion of those who heard him, the best of the kind ever heard in Kingston. Mr. Rastall is not an orator of the vehement or soulful type. He neither shouts, waves his arms, tears his hair nor pleads with tears in his eyes. He just goes ahead and talks common sense in language that is mostly simple, although at times he gets a trifle "highbrow" in his mode of expression. A brief outline of his address follows:

Half of the people of our country live in cities, therefore the success or failure of the cities must measure to a very great extent the success or failure of the country. The city we live in makes or breaks us. City conditions affect us as conditions in our own business affairs or our own homes do. The city is as responsive to scientific development as any business is. The same laws apply. Natural advantages do not make a city unless they are developed and utilized. For example:

Colorado Springs and Manitou are situated within a few miles of one another. Manitou has every natural advantage for a resort town. At the foot of Pike's Peak, at the entrance to the Pass, the gateway to the Garden of the Gods, with coal, gold, good railroad facilities, a variety of mineral springs and a fine climate. It is ideally located. But its people are of the kind who think that things will take care of themselves. Few ever go there except by way of Colorado Springs. Colorado Springs was founded 20 years after Manitou. There are no springs there—they are all at Manitou. But Colorado Springs was founded by men of vision who proceeded to build it just as they had built the railroad. It had no advantages. It is located on a dry mesa, windswept and barren, treeless and without even grass. It has no scenic beauty except as one makes trips to Manitou and other places. But the men who built it laid out parks, boulevards and lawns. They built a fine hotel set out trees, brought in water for irrigation and snow water from the mountains 25 miles away for household use. They built churches and schools. They built Colorado City as an industrial suburb. And then they advertised. Manitou is the same today as it was 25 years ago. Colorado Springs has a population of 30,000. Draw your own conclusion.

The world war has brought out the value of organization and training. The difference between a mob and an army is organization, equipment and training. City development is not yet out of the mob stage. We take up problems hit or miss. It is the function of a Chamber of Commerce to organize the brains, the influence and the strength of a city and to train its members in the team spirit. Our efforts will be effective in proportion as they are individual. A bumblebee buzzing around a room in the effort to escape uses vast effort, but it can hardly be said to use it intelligently or effectively.

Industrial growth can best be induced by having as a basis adequate information about your town. You should know what to go after and what to ignore. Twenty years ago the bringing in of industries was by a combination of mesmerism and bonus. You boasted and wined and dined the prospect and then offered him a bonus. Now it is done, not by elocution, but by the presenting of facts. Take care of the industries you have. Develop them. If trade goes elsewhere it may be the fault of poor salesmanship. Diagnose your condition and then remedy it if needed. Find out what kind of industries your city is adapted to and then go after them on a basis of truth and definite knowledge of just what you have to offer.

AN OUTSTANDING SMITH TONIGHT

Roy Smith tonight at 6:30 at the chamber of commerce campaign workers' meeting at the Y. M. C. A.

Many Kingstonians know Roy Smith, manager of the Albany chamber of commerce. He is a man whose whole personality vibrates with energy and enthusiasm.

There are many cities whose civic, industrial and commercial activity has been quickened by the man who has made friends wherever he has gone, and whose skill and force have set cities thinking and acting.

The growth of the Albany chamber of commerce in membership, energy and accomplishment during the last year in which Roy Smith has been its executive manager, has been of great benefit to the Capitol City. In the center of this activity is the tireless, aggressive, energetic figure of Roy Smith who comes to Kingston tonight to talk to the chamber of commerce campaign workers on the eve of the final day of the increased membership campaign.

CONGRESS KILLS DAYLIGHT LAW

By Telegraph to The Freeman.

Washington, June 19.—Daylight saving was killed in Congress Wednesday when the House by almost two to one, and in the Senate by an overwhelming vote.

The question was brought before the Senate by Senator La Follette (Wis.), who offered an amendment to the pending agricultural appropriation bill to repeal the daylight saving plan at 2 a. m. on October 26 next. The amendment was carried, 56 to 6.

By a vote of 233 to 122, after a parliamentary battle of several hours, the House earlier in the day repealed the daylight saving law. Members from agricultural districts generally were massed against representatives from industrial communities and centres of population who made a desperate fight to keep the extra hour in the summer day.

As opposed to the blanket argument that farmers do not want the law because it forces them to go to work an hour earlier, members from laboring and industrial districts argued strongly in favor of the law that it provides virtually an extra recreation hour for the workers and pointed out that the farmer's argument cannot hold up against the proposition that nothing prevents him from going to work an hour later by the clock in summer if he so elects.

Representatives Griffin (N. Y.) and La Guardia (N. Y.) and Garland (Penna.) took a leading part in the opposition to the bill as did other members from New York and Pennsylvania which have passed state daylight saving laws.

A number of efforts to amend the repeal bill by advocates of the daylight saving plan were defeated by decisive majorities, as were efforts to bring about the immediate repeal of the law.

The measure passed by the Senate must now go to conference, where it is likely to be adopted over the House bill. Passage of the conference measure is assured in each house and daylight saving will end in October after a two years trial in the United States.

QUARRYVILLE.

Quarryville, June 19.—Mrs. Joshua Post is spending a few days in Saugerties.

The Children's Day service at the M. E. Church was well attended, the collection amounting to over $16.00.

Raymond Quick has arrived from overseas and is expected home shortly.

John Hranese has a few city guests at present.

Mr. and Mrs. William Von Gretchen of Catskill spent Sunday with Mr. and Mrs. Dewitt Schoonmaker.

ANOTHER PHASE OF BARMANN CASE

Receivers Now Free to Act as Result of Justice Morschauser Vacating Stay Obtained by Mrs. Barmann From Justice Hinman.

A few weeks ago Judge Morschauser appointed Thomas J. Cusack of this city and John E. Mack of Poughkeepsie receivers of the Peter Barmann estate. Mrs. Barmann appealed from that decision to the appellate division and Justice Hinman of Albany granted a stay until the determination of the appeal. Brinnier, Canfield & Brinnier, attorneys for Peter J. Barmann, procured an order to show cause, returnable before Justice G. D. B. Hasbrouck, asking that the stay be vacated, and when the matter came up before Justice Hasbrouck a few days ago, he sent the question to Justice Morschauser to be determined and the matter was argued out before him Wednesday at a trial term in Poughkeepsie, and he announced from the bench that he would take the matter up at once and dispose of it. In the afternoon he granted an order vacating the stay of Justice Hinman and the receivers can now act in the matter. James E. Parsons, ex-Deputy Attorney General, argued the matter for Roscoe Irwin, the attorney for Mrs. Barmann, and ex-Mayor William D. Brinnier argued the matter for Peter J. Barmann.

SYNOD ADOPTS YEAR'S BUDGET

Amounting to $52,300—Pledge System for Raising Funds Accepted by Evangelical Lutheran Convention—2,941 Synod Boys Were in War—Ashokan Trip Follows Adjournment Today.

The two principal features of this morning's session of the Evangelical Lutheran Synod of New York and New England, which is convening in the Church of the Redeemer, this city, were the adoption of the coming year's budget, amounting to $52,300, of which amount about $42,000 will be for general causes of the church at large, and the adoption of the voluntary pledge system of raising funds for the synod in the place of the former per capita apportionment system. The latter was the result of an agitation that began some years ago.

This morning's session opened with the devotional services conducted by the Rev. W. K. Hemsath of Utica. Reports were heard from delegates who had made fraternal visits to various Lutheran Church bodies during the past year. Progress in all lines of church work in all these bodies was noted. It was noted that all the congregations in the synod have paid during the past year to each pastor the minimum salary of $1,200. After a spirited presentation of the, subject the synod decided to recommend the publication of a book of family worship. Many such books are already in use, but the new book is to present the subject in a modern up-to-date manner. The subject of family worship is considered a most important one for the present age.

A subject closely allied to this was the report of the committee on evangelism in which the work of the Sunday school was emphasized, as also were the classes for the study of missions. The synod was also addressed by Rev. J. C. Kunzmann, D. D., president of the theological seminary at Seattle, Wash. He stated that the growth of the western portion of the country makes it the most important part of the country for aggressive work and that to accomplish this the theological seminary is an absolute necessity. He was listened to with the closest attention. Dr. Kunzmann is well known among Lutherans in this city, he being the uncle of Rev. W. F. Bacher, the first pastor of the Church of the Redeemer.

Rev. A. J. Reichert of Lancaster, Pa., brought the greetings to the synod from the "Mother" Synod of Pennsylvania. The publicity committee expressed for the synod the heartiest and most sincere appreciation of the work done by the local press for the full and accurate articles of the meeting appearing in the paper. Special mention was made of the work of the Kingston Daily Freeman.

A paper on the subject "The Principles and Practices of Inner Missions" was read by the Rev. Walter Krumwiede. He is the superintendent and active pastor of the Lutheran Inner Mission of Buffalo. This paper was an exhaustive presentation of the subject, showing how the inner mission touches the church, the state and the social life of all people. The discussion of the paper was led by the Rev. C. E. Krumholz of Yonkers. Until recently he had been one of the inner mission pastors of greater New York and had also been in charge of the New York Hospice on Broadway.

The Rev. F. F. Buermeyer, D. D., the veteran inner mission worker added a contribution to the discussion. The Lutheran church introduced the inner mission to America in 1849, and since then has occupied an important place in the activities of the church. The committee on inner mission work submitted a comprehensive report which looked to the appointment of congregational committees so that every member shall realize that he is saved to serve.

The war service survey showed that 2,941 Lutheran boys from the synod were in the service of the country during the late conflict, of whom 142 were wounded and 50 died or killed in action. Of this number 37 were killed in action. More details along this line were given by Rev. E. F. Keever, chaplain in the 27th division.

Mrs. F. F. Fry, president of the Women's Missionary Society of the synod, presented the greetings of the society and told of the work accomplished during the year.

The Rev. P. C. Weyant, pastor of Trinity Methodist Church, this city, was present at the morning session, and was presented to the synod and welcomed by Rev. Fry, the president.

The president's report was presented by the Rev. S. G. Weikotten, D. D., of Brooklyn. Resolutions were passed thanking the congregation of the Church of the Redeemer for the entertainment received. Following reports to be acted upon this afternoon the synod will adjourn for this year. The next meeting will be held in the Church of the Redeemer at Binghamton.

With the adjournment of the synod this afternoon, the delegates and visitors will enjoy an automobile trip around the Ashokan dam.

Don't Be A Rip Van Winkle!

360 C. OF C. MEMBERSHIPS TOTAL UP TO NOON TODAY

Unofficial Figures Not Included in Report Make Total Membership Now in Sight Much More Encouraging Than Reports Made Last Night.

While the number of Chamber of Commerce membership officially reported last night was 227, the fact that 164 of these were new members and there are nearly 200 present members not included in these figures, shows that the actual membership now in sight totals about 360. So only 140 more new ones must be obtained in order to reach the 500 mark. Bearing this in mind there is no good reason why a total of 600 members should not be obtained by Friday evening, when the campaign ends.

Cheer up, work hard and give the "It Can't be Done" Club another knock-out blow.

Let's keep up Kingston's reputation for doing things and for coming in strong at the finish.

It CAN be done.

MOONLIGHT SAIL.

K. H. S. Class of 1919 to Take Juniors to Poughkeepsie.

Friday night the Kingston high school class of 1919 begins its week of revelry by taking the juniors on a moonlight (?) sail to Poughkeepsie. They have chartered the steamer Frank Roosa for the trip, and quite a number of students from both classes have expressed their desire to sail "the briny deep" on this evening. The seniors were somewhat agitated when the juniors went "over the top" with their dance and other social entertainments, but were unable to put over anything as good in that line. However, the "grads" have made a great success of the Maroon, and have forgotten the rivalry which has existed between the juniors and themselves.

It is rumored that here will be a rest of about three hours in the "bridge city."

There is no need for fear of anyone getting lost or lonesome as a large corps of chaperons have been secured. Prof. and Mrs. C. W. Lewis, the Misses Cordes, Burt, Woolsey and Mrs. A. Williams are the "safe-guiding" crew for the evening.

Here is a short prayer which the "sailors" have been repeating for the last two weeks:

Sail on! O ship! away from fate.
Sail on! O student body, strong and great.
Sail on! and land us in Poughkeepsie straight.

Next Wednesday night the juniors will again be the guests of the seniors. This time the entertainment will take the form of a dance in the high school gymnasium.

STOLE McDONOUGH'S CAR.

It Was Standing In Front of Y. M. C. A. Wednesday Evening.

Wednesday evening between 6:30 and 7 o'clock while William J. McDonough of the Columbia Shop on Fair street was attending the Chamber of Commerce luncheon in the Y. M. C. A. some one stole his Ford touring car which was parked in front of the building. The car is of 1917 model, black body, large tool box on right running board, and had a top which was down, but had no cover. Two extra tires were fastened to the left side. It is equipped with a Klaxon horn and the license number is 612181 N. Y.

Parish Priest Tomorrow Night.

Tomorrow night the play, "The Parish Priest," will be given by the Daughters of Isabella, at St. Mary's Hall at 8:15 o'clock. Realizing what a fine cast of characters is to give the play, having been coached by David Long, the people of the community have already purchased a very gratifyingly large number of tickets. In addition to Burgevin's, O'Reilly's news store, Sheppard's confectionery store, tickets may also be purchased at Murphy's news store on the Strand, and at the hall tomorrow night. A dance will follow the play. There will be a matinee for school children in the afternoon.

CHANGED GERMAN SENTIMENT INDICATES TREATY ACCEPTANCE

Correspondents at Weimar Where Decision Will be Made See Signs That Rantzau and Associates Will Resign---Popular Vote Would Mean Signing Says Berlin Despatch.

After the first passionate outburst against the Allied terms of peace, sentiment in Germany apparently has undergone a change. Correspondents of the International News Service and of Scandinavian papers both at Berlin and at Weimar, where the national assembly is considering the peace terms, today formed the impression that Germany will sign, whereas dispatches in the last twenty-four hours conveyed the opposite impression.

It is possible that Premier Scheidemann's words of warning, that the assembly must take no premature judgment has had a moderating effect.

The Scheidemann-Ebert government apparently is weighing carefully the possibility that Germany will be plunged into Bolshevism and broken up into small states if she refuses to sign.

Dispatches from both Zurich and Amsterdam report that the German peace delegation, headed by Foreign Minister von Brockdorff-Rantzau, unanimously recommended to the government that the treaty be rejected. This action signifies that if the government decides to sign, Rantzau and his colleagues will resign and be replaced by a new peace mission, which will sign for Germany at Versailles.

The majority Socialists, today's dispatches report, holds the decision of the Weimar assembly in their hands and the dispatches report they probably will favor acceptance.

The southern Germans, who would be the first to feel the results of an Allied invasion, are reported to favor acceptance of the treaty, while those in the north threatened with the loss of territory are opposed. Berlin dispatches report that a popular vote would favor signing the treaty.

Both the Allied and the German military leaders are making preparations against the possibility that the Germans will refuse to sign.

A Copenhagen dispatch reports that the coup at Weimar, in which Spartacists made an attempt to kidnap members of the government, has caused considerable uneasiness.

ACCEPTANCE RESTS WITH SOCIALISTS

Wield Balance of Power In German National Assembly and Impression Is That They Will Agree To Signing—Pan-Germans Furious.

By Alfred G. Anderson.

By Telegraph to The Freeman.

Weimar, June 19.—The majority socialists in the national assembly in session here, will decide whether Germany accepts the peace terms imposed by the allies, or rejects them and invites military occupation.

On which side they will cast their vote when the treaty comes up for consideration can not be stated at the present time. However, several socialists with whom I have conversed gave me the impression that the majority socialists will agree to sign.

The position of the Catholic Center and the Independent Socialists parties is not clear but it is reported they will finally agree to accept the terms.

The pan-German element, that factor in German politics represented by the Deutsche Tages Zeitung, is nearly furious over the allied ultimatum, but it must be remembered that the pan-German influence is now relatively small in political affairs, though the old sprit is conserved.

It is now generally believed that those cabinet members who do not agree to signing the treaty either will change their attitude or will resign.

The national assembly did not meet at 11 o'clock yesterday morning, because Count von Brockdorff-Rantzau, and the other peace delegates, slept late on their special train after their arrival here from Versailles. News of the insults offered the German delegation by a French crowd aroused much indignation here, but Premier Clemenceau's note of apology and his action in dismissing officials responsible for the incident have created the best impression among the delegates.

General von Gruener, successor to Ludendorff, as chief of staff of the German armies, has been summoned to Weimar, presumably to inform the national assembly of the state of Germany's military preparedness.

Y. M. C. A. CAMP.

Advance Party Starts For Boys' Camp at Highland.

The advance party left this morning to set up the Y. M. C. A. boys' camp at Highland. The truck loaded with provisions and baggage looked as if the boys were going to have a good time and lots to eat.

Arrangements have been made with the school principals so the boys will be able to leave on the 7:15 a. m. West Shore train on Monday. Those boys who graduate can come down on the 9:05 train Thursday morning and will be met at the Highland station.

Three weeks of outing on a farm will make the boys healthy and brown.

If a boy decides to go to camp after the camp has begun he may do so by notifying Camp Director S. P. Hines, care of L. G. Haviland, Highland, N. Y.

All boys who leave Monday are requested to meet at the West Shore station shortly before 7 a. m., so as to get their tickets. Mr. Dillinger will be at the station to take care of the boys.

Troop Five Scouts.

This Friday there will be held an overnight hike leaving at Saturday morning. This hike will be held under the direction of Scoutmaster Raymond De Witt who will have an assortment of "stunts" for the troop to go through which will make the hike a "relay" one far surpassing any hike taken in a long time. The hike will be to Dean's Mills and will start at 6:30 p. m. Friday from the Parish House of St. John's Church. All Scouts in the troop are urged to attend this hike as we are now having a drive to select the active Scouts and separate them from the "dead" Scouts who are to be dropped. All Scouts who participate in this hike will bring with them food for one meal, (breakfast Saturday) and the necessary blankets. The attention of the troop is called to the attendance of the last meeting. There were nine Scouts there with Scout Executive Merrill present.

Gasoline Blaze on Sidewalk.

A lighted match thrown in the gutter by a cigarette smoker, on Fair street, in front of the Ulster garage, Wednesday afternoon, about 5 o'clock, ignited some gasoline that had been spilled a short time before while a tank on an auto had been filled from one of the red street tanks. Captain James Conlin, at Witwerk Chemical Company's station adjoining, rushed out with a Pyrene cylinder and quickly extinguished the flame.

Much Work on Auto Park.

The street force is filling up the hollows in the proposed auto park on the county lot on John street, near Wall, and setting down, rolling and putting on a topping of earth. It will take some time to get the park ready, although a driveway has been cut over the sidewalks on Crown and John street sides, and sections of the iron fence cut out for entrance.

MORE TROUBLE OVER FACTORY

Halper and Friedman Sue Louis Ginsburg For Writ of Forcible Entry and Forcible Detainer—Dorothy Company Occupy Plant Now.

Recently Louis Ginsburg started summary proceedings against the firm of Halper and Friedman to regain possession of the factory plant on West Union street, near Broadway, which had been occupied by the concern which is now located on the second floor of the Mansion House, but before the proceedings came to trial Mr. Ginsburg withdrew the complaint as he had obtained possession of the plant, which is now occupied by the Dorothy Waist Company.

This morning in city court before Judge Schirick, A. J. Cook, attorney for Halper and Friedman have brought suit to obtain a writ of forcible entry and forcible detainer against Mr. Ginsburg. John T. Loughran, who represents Ginsburg, moved to dismiss the proceedings. Judge Schirick fixed June 27 as the date to file briefs and set the case for trial on July 7.

Halper and Friedman claim that after Mr. Ginsburg had started proceedings in city court to obtain possession, later in the day he broke into the West Union street plant, forcibly took possession and refused to give it up. They claim that they had a lease on the plant and that it has not expired.

Several novel questions will be raised and it is expected that the trial will prove of interest.

Rev. Bird at Rondout Church.

The Rev. Remsen D. Bird, D. D., professor of church history at San Francisco Theological Seminary will preach at the Rondout Presbyterian Church on Sunday morning June 22. Dr. Bird who is a nephew of Remsen Dubois and one of the boys of the Rondout Presbyterian Church, after graduation at the Kingston High School graduated with honors from Lafayette College and from Princeton Theological Seminary, receiving from that institution the fellowship in church history, which gave him the opportunity of study in Berlin University. Upon his return to the United States he was made assistant professor of church history at Princeton and after two years full professor of history at San Francisco Theological Seminary, San Anselmo, Cal. Mr. Bird received his doctor's degree at Lafayette College on Friday of this week and therefore will preach his first sermon as a doctor of divinity in his home church on Sunday morning.

Being an institution and not a calendar—

The John Wanamaker New York August Sale of Furniture

will begin this year on Friday, June 20

And this is a frank statement of "Why"

The August Sale of Furniture is an origination of the John Wanamaker Store. It had its origin in trade conditions which existed in 1890, the year it was inaugurated.

At that time it was the general custom in the manufacturing market for furniture factories practically to close down certain months of the year because of lack of orders. In the retail market August was a month in which very little furniture was purchased — people were away on their holidays or in their summer homes and there was no general desire to buy such "a heavy and important thing as furniture."

We said to ourselves

—"here is an economic condition that ought to be remedied. The store's over-head charges are going on just the same whether we sell furniture or not; both the furniture mills and furniture workers are losing money by closing down. Can we do anything to remedy this wrong condition and distribute the furniture business more equally over the months of the year, keeping ourselves, furniture workers and furniture factories, at work, even in a so-called dull-season?"

We talked things over

with our furniture makers, told them we would be willing to give them certain specific orders to make furniture in their slack season, keeping their workers busy and their factories going. If they would make the furniture at reduced prices—practically at the cost of wood and labor.

Makers of furniture saw the point, agreed to our plan, and the first August Sale was held. It was a success, and the August Sale of Furniture became an institution not only in the Wanamaker Store, but in stores all over the United States and in other countries.

As time went on

and the general market offered opportunities, we purchased special lots of furniture, discontinued styles, samples and surplus lots which factories had on hand and added these to the specially-planned stocks of furniture which factories made up for us.

The general extension of the August Sale of Furniture to other stores brought about a competitive condition among furniture manufacturers. They not only sold to stores their surplus stocks, discontinued styles, samples, and goods made at cost in dull seasons, but they began making "sale furniture," imitating and cheapening their regularly made furniture, and these stores, not particularly careful of their reputation or method of dealing, began holding sales with this cheapened furniture without giving any additional value for the money the people were asked to pay.

Now, of course,

this cheapened furniture never found its way into Wanamaker's or any other good stores, because having founded the sale, as this whole business is founded, in the interest of the buying public, in cooperation with reputable furniture manufacturers to help them over the hard season, we would not throw away our business reputation, to say nothing of the moral wrong of it, by doing anything that was playing fast and loose with the people.

On the contrary

we added in recent years to the general service of the August Sale by adding to our special purchases our entire regular stock of furniture, offering everything on our floors at prices at least 10 per cent. below our regular figures.

That the people appreciated the service of our August Sales is shown by the fact that they grew larger each year—our last sale in the war year 1918 being the largest in point of sales in both our stores in all our history.

Now conditions are changed and we change with them

Whether due to the war or to the evolution of economic conditions it is a fact that to-day the question of keeping furniture factories going is not one of orders, but of material and labor, and in stores the question is not so much of selling furniture as of getting it. In plain words, we are face to face with a furniture shortage with its necessary complement of prices the highest in furniture history.

Frankly, we do not expect to get much more than half of the furniture purchases we have made during the past six months. We are being asked every day to pay still higher prices for such orders as we choose to give to manufacturers of furniture. If we could sell out our entire stock to-morrow we could not duplicate it at anything like its price, if we could duplicate it at all within three months.

Face to Face with these conditions

we have seriously considered whether we should hold an August Sale of Furniture at all.

On the other hand no man can say what the next six months will bring forth. Conditions may turn around the other way. Supplies of wood may be increased. Factories may speed up their operations. And prices may tend to lower.

What is our best service to the people in this emergency?

Certain it is that homes have been let run down during war time. Certain it is that the population of New York and vicinity has been growing these war years, when building of homes almost stopped. There never was such a dearth of homes and apartments as exists today in this part of the country. Because of this dearth rents have been going up and families are fairly clamoring for homes to live in. Returning soldiers are getting back into business life, getting married and seeking to open new homes. All this means there is a demand—a demand NOW—for furniture and for home equipment, more insistent than ever before.

We have determined to meet conditions as they arise—to offer our best service in furniture and home equipment—at this moment—as we are trying to offer it every day in all kinds of merchandise we sell.

Therefore, be it known—

the John Wanamaker August Sale of Furniture will begin this year Friday, June 20, and continue so long as we can continue it in fairness to ourselves and to the people.

Because of the volume of these sales, providing a larger outlet for our own and manufacturers' stocks with a more even distribution of business over the entire year, our operating expenses for the entire year are lower, bringing lower prices at all times. But prices are still lower in this sale because thousands of customers concentrate their buying in this event to obtain the advantage of the special opportunities available only at this time.

Make the most of the opportunity while it exists.

Bedding—mattresses, pillows and bolsters—included in August Sale

Broadway at Ninth, New York

ONE CENT A WORD ADVS. BRING RESULTS

LEAGUE VIEWS OF ULSTER MEN

Prominent Residents Express Sentiment Along Party Lines—People Favor Body to Keep World Peace.

The Knickerbocker Press of Albany has secured interviews with several leading men of Ulster county in an endeavor to find out how people here feel about the league of nations as now embodied in the peace treaty which the Germans have until Monday to sign.

Justice Clearwater declared himself strongly opposed to the league of nations, if it proposes the slightest surrender of the sovereignty of the United States, or detracts from the Monroe doctrine. He declared himself strongly in favor of the Knox resolution and "skeptical of the ultimate value of a league of nations."

Justice Clearwater said:

"I am strongly opposed to the slightest surrender of even the most minute feature of its independent sovereignty by the United States, and if this league of nations in any way detracts from the doctrine enunciated by President Monroe, I am decidedly opposed to it.

"Also I am heartily in favor of the resolution of Senator Knox, which simply and wisely provides that the American people shall have sufficient time carefully and fully to consider a covenant which vitally may affect their destiny before they consent to its ratification.

"I am somewhat skeptical as to the ultimate value of a league of nations, and am apprehensive that it will arouse expectations eventually doomed to bitter disappointment. Therefore, if we are to have a covenant of that character, it should be by separate document, and entirely independent of a treaty of peace between the late perhaps it would be well to say, still belligerent nations."

"I am in favor of the league of nations covenant from the first line to the last," declared Justice Betts, "and in favor of any change the peace conference may make.

"The people of the world are not going to be satisfied to leave the whole matter of the future wars unsettled and they intend that something shall be worked out speedily, while the question is acute, toward the prevention of future wars. This covenant of the league of nations is a strong step towards this consummation. It may not be actual prevention of war but it will make war more difficult, harder to bring about.

"Lawyers know that people at odds that are brought together to discuss their differences are on the broad highway to a settlement of these differences. Peoples near a war are no different than proposed litigants.

"At the head of the American people is a man bred as a schoolmaster. A successful schoolmaster and president of a college He became in turn the schoolmaster of New Jersey and a wonderful restoration of equal rights to the people of New Jersey was due to their schoolmaster. Later he became the schoolmaster of the United States and the wonderful measures of equal rights to all our people which six years under his tutelage have given us follow in the same lines as his former successful work as a schoolmaster.

"Now he is everywhere recognized as the schoolmaster of the world. His pupils are learning their lessons. The recitations to date have been wonderful and the alumni from Woodrow Wilson's successful teaching today constitute the majority of the people of the world."

Philip Elting, Republican county chairman of Ulster county, is decidedly opposed to the inclusion of the league covenant in the peace treaty. His answers to the four questions were, in turn: "I am not;" "I am not;" "favor the Knox resolution," and "I do." Further than these short answers he did not comment on the question.

Mayor Palmer Canfield, Jr., of Kingston, has divided views on the question. He declared: "I am for a league of nations because I want wars to end; whether I am in favor of this league of nations is a different question."

Mayor Canfield said he was opposed to any league covenant which prejudiced the sovereignty of the United States or which detracts from the Monroe doctrine.

"I think, however," he said, "that the peace treaty should include the league covenant. The treaty would not be complete without it."

William C. DeWitt, Kingston postmaster, is probably the strongest active Democrat in the county, although as postmaster he cannot appear to be publicly active as a politician. Justice Gilbert D. B. Hasbrouck, a Republican, is chairman of the local branch to the league to enforce peace. His views as yet have not reached the point, it is understood, where he favors the league covenant now included in the peace treaty, although he is known to favor a convention of nations designed to end wars. Justice Hasbrouck is now out of town on a vacation trip. On his return Justice Hasbrouck and Mr. DeWitt plan to extend the league organization in the county.

"The sentiment in this county favors a covenant of the league of nations included in the peace treaty, and a just, quick peace," said Mr. DeWitt.

"The league covenant does not create a super-government, but I am in favor of the United States entering a league of nations and giving up whatever rights of aggression any nations of the past had, provided all of the leading nations of the world, including our present allies, do the same."

Mr. DeWitt said in answer to the second question:

"No, and the league of nations covenant does not detract from the sovereignty of the United States."

In connection with the Knox resolution he said:

"I am against the Knox resolution, the more so since the fifth article was omitted.

"I am opposed to consideration of the league covenant distinct from the peace treaty, for the reason that we would never get to consummation of a league of nations unless it is done now during the proceedings of the peace conference before peace is declared, past history shows that."

KEENEY'S THEATRE

KINGSTON'S ABSOLUTELY FIREPROOF THEATRE WHERE THE AIR IS PURIFIED EVERY TEN MINUTES

4 Shows Daily, 1, 3, 7 and 9 Saturday, 1 to 11 P. M.

Prices: Matinee, 10c-15c; Evenings, 15c-20c Includes War Tax

THE COOLEST SPOT IN KINGSTON

TONIGHT The Most Beautiful Woman on the Screen MLLE. VALKYRIEN

A RARE DRAMATIC TREAT

TONIGHT DERWENT HALL CAINE Son of the Noted Author, Hall Caine

A Thrilling Story of the Secret Service and Love

THE HEARTS OF MEN

In Six Smashing Acts

TODAY'S EXTRA ATTRACTIONS

PEARL WHITE —IN— "THE LIGHTNING RAIDER" Episode 14

LYONS-MORAN COMEDY

KEENEY'S PICTORIAL REVIEW

The Best Music In Town Keeney's Orchestra And $10,000 Pipe Organ

Keep Cool at Keeney's

Coming Tomorrow **LIONEL BARRYMORE** in Sinners Three

Make KINGSTON the Greatest City in the State

Join The Chamber of Commerce

Keep Trucks Moving

OUR truck-tire press is powerful enough to apply or remove a tire quickly.

All the machines and men necessary to give you prompt tire changes.

Our job is to keep your truck moving. We give you the right tire. We reduce the time of tire change.

More, we give you a tire that is resilient. It stops road jolts before they damage the gears and bearings of your trucks.

Firestone Tires and our service will make your trucks last longer.

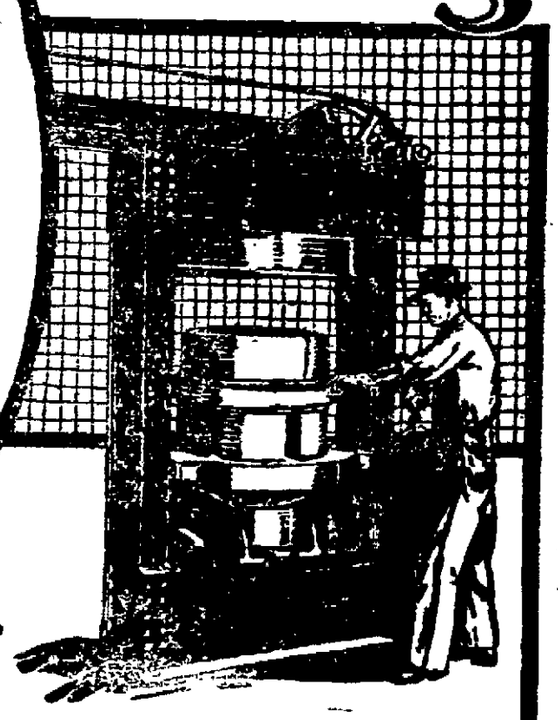

The fact is—

Over half the truck Tonnage of America is carried on

Firestone Tires

Brown Auto Supply Co.

DISTRIBUTORS

Phone 1066 244 Clinton Ave.

TABASCO HEIGHTS.

Tabasco Heights, June 18.—Mrs. Joseph Wynkoop and daughter, Carrie, are spending a week with her daughter, Mrs. Clifton Palen and family at Kingston.

Mr. and Mrs. David Burgher of Kerhonkson spent Saturday and Sunday with her parents here.

Mr. and Mrs. Homer Wynkoop of New Paltz spent from Friday until Monday with their parents here.

Mrs. Asa Wynkoop and two daughters, Miss Edith and Mrs. David Burgher, were pleasantly entertained at dinner at Mrs. Jerry Van Kleeck's on Sunday.

Remember the meeting here in the school house on Friday night of this week, June 20 by Rev. Mr. Thompson.

The party held at the home of Mr. and Mrs. Lorenzo Decker on Thursday evening last was largely attended by the many friends of Basil Decker and Russel Gray in whose honor it was given. Both young men have recently returned home from overseas. Mr. Decker was fourteen months in the service of which twelve he spent overseas and took part in some of the battles but returned unharmed and is looking fine. Mr. Gray also did his bit in France being in the service twelve months. He is looking fine and returned home unharmed. Mrs. Decker served ice cream, cake and coffee and all enjoyed themselves until the wee small hours of the morning. Many were present from Kerhonkson, Lekhardt, Samsonville, Palentown and this place.

There are a number of city people in this place at the different boarding houses.

P. Figlio of New York spent Saturday and Sunday with his family at the Berger Homestead.

Some of our boys attended the dance at Samsonville on Saturday evening.

Mr. and Mrs. Ralph Markle and son of Accord spent Sunday with her parents here.

Mr. and Mrs. Joseph Van Vlet were in Kerhonkson on Wednesday last.

Fannie Berger is visiting friends in New York for a few days.

GRENADE VICTIM COMPENSATION

The state industrial commission has awarded compensation to Mrs. Mary E. Wilson of Westkill, N. Y., for the death of her granddaughter, Alice M. Osborne, who lost her life in the explosion and fire at the plant of the American Hand Grenade Company at Port Ewen, last November. Bi-weekly payments will be made to Mrs. Wilson for the remainder of her life. Gilbert F. Kennedy was her attorney in the various proceedings before the state commission.

IN POLICE COURT

Traffic Violators Arraigned and Other Cases Heard.

James Flynn of East Orange, was arrested Wednesday afternoon by Officer Soper on a charge of speeding on Albany avenue. His cash bail of $10 was forfeited this morning by Judge Schirck when he failed to appear in police court to answer to the charge.

E. Otis Van Aken was arrested by Officer Soper for running a commercial car with a pleasure car license. He explained that he had applied for a commercial license but had not received it. He was discharged with a warning.

Arthur Stieler of North Front street, was arrested by Officer Reardon for passing a traffic cop on the left side of the street at Albany avenues. He pleaded guilty and paid a fine of $5.

The trial of Patrick J. Prendergast accused by two women of assaulting them and knocking them down was held open until later in the day.

THE JOINERS.

News of Interest to Members of Fraternal Societies.

The following lodges hold regular meetings this evening:

Minnewaska Tribe, 130, Improved Order of Red Men, at 635 Broadway.

St. Mary's Branch, No. 256, L. C. B. A., in St. Mary's Hall.

Ladies' Auxiliary, A. O. H., No. 5, in K. of C. Home, Broadway.

Star of Kingston Lodge, No. 35, Shepherds of Bethlehem, in Mechanics' Hall, Henry street.

Star of Kingston Lodge, No. 35, S. of B. will initiate a class of candidates tonight.

The noble grand of Colonial Rebekah Lodge, No. 48, wishes to meet all members of the lodge at their regular meeting on Monday evening, June 23, to welcome brothers of the order who have just returned from France. All sisters and brothers are requested to come and give the boys a welcome home.

Chicago Grain Market.

By Telegraph to The Freeman.

Chicago, June 19.—Corn closed 1 to 2½ higher, oats ⅜ to 1⅛ lower.

Closing Prices.

Corn, July 181 @ 181¼; Sept. 174¼ @ 174½; Dec. 150½ @ 151.
Oats, July 71; Sept. 70; Dec. 71⅛.

Cash Grain.

Corn 2 mixed 182 @ 182¼; 2 white 182½ @ 183; 2 yellow 183 @ ½; 3 mixed 181; 3 white 181½ @ 182½; 3 yellow 181½ @ 183; 5 mixed 178 @ 180; six white 177.
Oats 2 white 71¼ @ 74¼; 4 white 69¾ @ 70¾.
Timothy 9.00 @ 12.00.

Will Take D'Almo To Dannemora.

Sheriff Smith will take Edward Forest D'Almo to Clinton prison at Dannemora, Friday morning, by automobile, leaving here early. The sheriff will be accompanied by Mrs. Smith, Undersheriff Tunis Haulenbeck and Mrs. Haulenbeck. Before returning home the party, after leaving D'Almo in charge of the warden of the prison, will visit Lake Champlain. D'Almo was sentenced to serve four years in prison last week by Judge Fowler in county court, the jury, after the trial on an indictment for burglary in the third degree, having found him guilty.

Swamp Angels Won 4 Games.

Tuesday evening a fast game of ball was played in the "Small League" of the city when the "Swamp Angels" defeated the "Union All Stars" by a score of 5-2 in a seven inning game. This is their fourth straight win.

The Swamp Angels claim to be the fastest little team in the minor league of the city and they challenge any other team of their size.

The batteries for the Union All Stars were George Maines and Walter Kirchner, while Kenneth Hotaling and James Sweeney were the batteries for the Swamp Angels.

Memorial Service This Evening.

The regular mid-week prayer service of the Wurts Street Baptist Church will be held in the chapel at 7:45 this evening, and the pastor hopes to see a large attendance of the membership of the church at this important service. The meeting this evening will be in the nature of a memorial service in which any of the members who so desire may take part. The matter of keeping up the Sunday morning church service during August will be brought up for official action and all who are interested are urged to be present at the meeting this evening.

On Casualty List.

Several names of local interest are listed in the casualty list just issued by the war department. Private Percy Hornbeck, emergency address Theodore Hornbeck, South Partition street, Saugerties, is listed as died of accident and other causes.

Corporal Ralph Holmes, emergency address Mrs. E. Stewart, High Falls, is listed as wounded slightly.

Private Edward C. DuBois, emergency address Mrs. Edward DuBois, 64 Prince street, is listed as wounded slightly.

SOCIETY NOTES.

Ulster Garden Field Day.

On Tuesday afternoon the Ulster County GardenClub held its second field day, the members visiting the various gardens in the city, all of which were found to be very beautiful, the delphiniums and many of the roses being now in their glory. About five o'cock the club members gathered at the homes of Mrs. George Hutton and Mrs. George Washburn on the Weinberg, where afternoon tea was served on the lawns and porches of the two beautiful homes, with their rarely beautiful gardens.

Walker-Wootton

Minnie Vanderzee Wootton of this city and Charles Bersbere Walker of Newburgh were quietly married at 8 o'clock Wednesday evening, June 18th, by the Rev. J. T. Mathews, pastor of the Franklin Street A. M. E. Zion Church, at the parsonage. After the ceremony a pleasant evening was spent at the home of the bride, 43 South Pine street, by the members of the families of the bride and groom. A party of men, fellow members of the groom in a social club, motored up from Newburgh, and took part in the reception.

Sahloff-McLean.

John H. Sahloff of No. 11 Park street and Miss Sadie B. McLean of No. 43 East Strand were quietly united in marriage on Wednesday by the Rev Leighton Williams, pastor of St. John's Church, at the rectory on Green street. They were attended by Mr. and Mrs. Edgar A. Hollstein. Mr. Sahloff is a veteran of the world war and was a member of Company F, 77th Division. He is the junior member of the grocery firm of William Sahloff's Sons on Hasbrouck avenue, and both he and his bride are popular young people and have the well wishes of a host of friends for a long and prosperous married life. Mr and Mrs. Sahloff left for a honeymoon trip to New York city, and other points of interest following the ceremony.

Norton-Wojciechowska.

A pretty wedding took place at 3:30 o'clock Wednesday afternoon, June 18th, when Miss Anna Wojciechowska, daughter of Mr. and Mrs. Anthony Wojciechowska, became the bride of John J. Norton, son of Mr. and Mrs. Edward Norton. The ceremony took place at the Church of the Immaculate Conception. The Rev. Francis Lesniewski, rector, officiated. The witnesses to the marriage were George Norton, brother of the groom, and Miss Frances Wojciechowska, sister of the bride. The altars of the church were beautifully decorated for the occasion and about 300 people witnessed the ceremony. The ceremony was followed by a grand reception at the home of the bride's parents, No. 241 Third avenue, and was much enjoyed by about 150 relatives and friends. The young couple are well-known in this city and they will reside at 63 Stephan street. They have from their many friends best wishes for a happy and long life.

North-Simons.

Herman C. North, formerly of Binnewater, and son of Mr. and Mrs. Henry North, was married at the Hedding Church, Poughkeepsie, to Miss Dorothy M. Simons, of that city, on Saturday afternoon, June 14, at 4 o'clock. The bride was dressed in georgette crepe over white silk, wore a veil caught with orange blossoms. The best man was Raymond Jackson, brother-in-law of the bride, and the bridesmaid was Mary Simons, sister of the bride. She wore a dress of georette crepe over pink silk and carried a bouquet of carnations. After the wedding ceremony the party retired to the bride's home, where a wedding supper was served to them and their many friends. After the supper the newly married copule left for the groom's home in another part of the town, where they were greeted with a shower of rice from his neighbors and friends, who had gathered to give them another reception. On Sunday they left for Rifton and spent their honeymoon at the home of the groom's sister, Mrs. William Robinson, Jr., at Oak Grove Farm, where they received another reception and serenade. They were met at auto bus line on the state road by a conveyance artistically decorated for the occasion and operated by a colored chauffeur with a colored footman as an assistant. On arriving at the house they were given another rice shower and a tin pan serenade by their friends in this locality. They were accompanied by the bridesmaid, Oak Grove Farm is the property of William Straley, the popular Rondout letter carrier. Mr. and Mrs. Straley lent willing hands to assist Mr. and Mrs. Robinson in making the reception complete to the bride and groom.

ALLIGERVILLE.

Alligerville, June 19.—The entertainment which was to be held in the school house, will be at the Reformed Church Hall on Saturday evening, June 21. Ice cream and cake will be served.

The Misses Millie and Mildred Purcell and Ethel Parker took regents examinations at Accord on Tuesday and Wednesday.

Mrs. Alice Weeks is visiting friends in Cottekill.

Miss Jennie Hoar has gone to Lakehurst for the summer.

Jeremiah Young is employed at Mohonk Lake this week.

F. B. Roosa took Frances Roosa and Bertha Van Vliet to Accord for regents.

Hunter Street Nine Games.

Tomorrow the Hunter Street Nine composed of youngsters, will meet the Union Street Stars. Saturday the Port Ewen Midgets will be their opponents. Teams under 15 years of age wishing games with the Hunter Street Nine may notify Philip Peters, Manager, 59 Hunter street.

Daily Thought.

Many a man's tongue shakes out his master's undoing.—Shakespeare.

Rose-Gorman-Rose

A Week End of Special Attractions

Always Better Values Here at R-G-R

QUALITY UNDERWEAR
FOR LADIES AND CHILDREN

CHILDREN'S GAUZE VESTS, Dutch neck, wing sleeve; also pants in knee length. regular price, 39c. Special 25c

LADIES' "SEALPAX" UNION SUITS, just the thing for these hot days. $1.97 quality $1.69

CHILDREN'S UNION SUITS, low neck, sleeveless, lace trimmed 50c, 59c

BOYS' BALBRIGGAN SHIRTS and drawers, 50c quality 43c

LADIES' GAUZE UNION SUITS, loose and tight knee, low neck, sleeveless and bodice tops, 89c, 97c, $1, $1.25

LADIES' PINK VESTS, low neck, sleeveless and bodice tops, fine quality, 50c value 39c

MISSES, GAUZE VESTS, size 2 to 6 years 13c

THREE BIG SPECIALS
IN BAGS

LEATHER BAG SPECIAL. Made of genuine cowhide leather. Black Crepe and Walrus grain. Worth $800. Special $5.97

LEATHER BAG SPECIAL. Made of genuine cowhide leather. Leather lined. Black Walrus and Crepe grain, 18 inch size. Worth $15.00. Special $9.50

MATTING SUIT CASES. Made of the best matting, good brass trimmings, 24 inch size. Special..$2

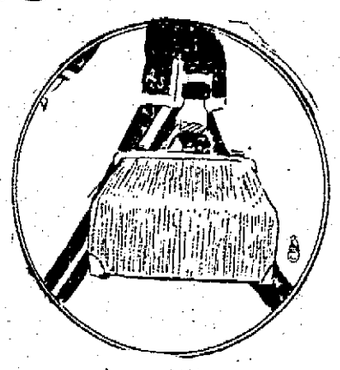

COTTON GOODS
FOUR BIG VALUES
For Friday and Saturday.

PILLOW CASE SPECIAL. Sizes 42x36 and 45x36, has a deep hem and is made from a good quality muslin. Special 25c

$2.50 BED SPREAD Snow white, crochet hemmed, large size, exceptional value Special.... $1.98

19c BLEACHED HUCK TOWELS. Size 17x34, hemmed ends, made of a good quality huck, free from dressing. Special 12½c

36 IN. BLEACHED MUSLIN. 24c. Our special. The best muslin offer in the city, full 36 inches wide, free from dressing, and will stay snow white when laundered. Special 24c

TOILET ARTICLES
And Patent Medicince
At Special Prices
For Friday and Saturday.

DJER KISS FACE POWDER. Reg. price, 75c; sale price.....57c

CREME DE MERIDOR. Reg. price, 25c; sale price.....19c

KOLYNOS TOOTH PASTE. Reg. price, 30c; sale price.....21c

LYON'S TOOTH PASTE. Reg. price, 25c; sale price.....19c

BABCOCK'S BUTTERFLY TALCUM. Reg. price, 25c; sale price..... 21c

RUSSELL'S EMULSION. Reg. price $1.35; sale price.....$1.09

WAHPOLE'S EXTRACT OF COD LIVER. Reg. price, 95c; sale price 83c

DR. GREEN'S NERVURA. Reg. price, $1.15; sale price.....93c

OROFERIN. Reg. price, $1.15; sale price 93c

LYDIA E. PINKHAM'S VEGETABLE COMPOUND. Reg. price, $1.15; sale price 93c

SCOTT'S EMULSION. Reg. price, $1.40; sale price $1.15

NUXATED IRON. Reg. price, $100; sale price 83c

Under-Price Offerings On Garments
A Splendid Opportunity To Save On Your Buying

$25.00 SUITS NOW $19.69	$30.00 SUITS NOW $21.00
$35.97 SUITS NOW $25.69	$55.00 SUITS NOW $35.69

LADIES' DRESSES

Ladies' Colored Voile and Lawn Dresses, also tissue stripes and plaids, sizes 16 to 44, in a variety of colorings and styles .....

Prices $5.97 to $16.97

Misses and Ladies' Gingham Dresses for porch or street wear, plaids and stripes, sizes 16 to 20 and 36 to 52 .....

Prices $3.97 to $10.00

WHITES DRESSES FOR MISSES AND LADIES

Misses' and Ladies' White Dresses in dotted swisses, French and domestic voiles, georgette crepe, crepe de chine and net garments for weddings, graduation and confirmation.

French and domestic voiles, $8.97 to $26.00
Dotted Swisses ....12.97 to $17.98
Crepe de Chines ..$21.00 to $25.97
Nets .....$15.97 to $25.00

CHILDREN'S DRESSES

Children's 6 to 14 years white Dresses in lawns, voiles, batiste, organdies, neatly trimmed with laces and medallions .....

Prices $2.59 to $9.00

Children's Flapper Dresses in organdies, voiles, lawns and batiste, sizes, 12, 14 and 16. These garments fit the growing girl that is difficult to fit.

Prices $7.50 to $15.00

Children's Gingham and Chambray Dresses in solid colors, plaids and stripes, most complete showing ever.

2 to 6 dresses.....79c to $3.50 each
6 to 14 dresses, $1.25 to $6.97 each
Flapper dresses, $3.97 to $6.50 each

Children's Rompers and Creepers, most varied showing in all materials, colors and white. Prices, 97c to $2.50 each.

MIDDY BLOUSES and Smocks of all sorts and description, sizes 6 to 20 and 36 to 44. Prices ..... $1.25 to $5.97

COTTON BLOUSES in voiles, batiste, organdy and all the wanted materials; the most complete showing. Prices .... $1.25 to $6.00 each

SILK BLOUSES, in crepe de chine, pussy willow, radium and tub silk, in solid colors, stripes and solid black. Prices $2.50 to $7.47 each

SILK APRON FOR AFTERNOON

Pretty and Great Saver of Frocks, Too—Comes in All Shades and Sizes.

Those darling little silk aprons, usually taffeta, are becoming quite the rage for afternoons, says a fashion writer. One doesn't really entertain in them, you know, except very informally indeed, but they certainly are frock savers for wearing about the house. Frocks will become spotted, no matter how dainty and careful we are, and the little aprons protect them beautifully. They are all shapes and sizes, some mere patches of silk, while others are shirred in quite generous fashion entirely about the waistband, meeting in the back. They are easy to make, and one often can economically use left-over bits of silk from gowns or cut an apron from the best part of an old discarded silk frock. Let me describe a few for you:

A little gray Quakery apron reaches to the knees and displays two half-inch tucks above a three-inch hem. It is prettily shirred to a silken waistband, a second row of the shirring being run below the belt, and then the gathers radiating from this carefully stroked into place in quite the old-time sewing way. The upper portion of the apron should extend only to the two side fronts of milady's waist, but the plain silken waistband comes to within two inches of meeting at the back. To the waistband are attached sash ties of the silk, which, when tied, form a pretty streamered bow. Then, upon the two sides of the apron are rounded patch pouch pockets, prettily shirred with a double row of stitching at the tops. On the left-hand pocket is placed a little floral motif made of a wee, stuffed, round cushion apple covered with henna silk and centered with yellow French knots; this "flower-fruit" is accompanied by gray-green ribbon foliage.

VEIL IS IMPORTANT ASSET

Right Sort of Face Covering Enhances Beauty More Than Any Other Accessory.

Selecting your veils is as important as the choosing of your gowns. The right veil enhances a woman's beauty more than any other accessory of dress.

The manner of wearing the veil, too, is important. French women spend a great deal of time adjusting their veils, and consider it time well spent.

More types of veils are worn now than ever before. There is the extremely abbreviated veil, which may be of mallines and barely cover the eyes. Then there are fluttering veils of real lace. These appear even on tailored hats, and they may fall to the tip of the nose or in line with the chin. The picturesque type of woman should wear flowing veils; her tailor-made sister fastens this lacy face covering slightly under her chin and pins it in the back.

There is as much diversity in the mesh and the shape of the new veils as there is in the rest of today's fashions. There are square veils of octagonal mesh, with scrolls and chenille dots, to be draped over small hats. Dressy veils have point de Paris grounds, with wide scrolls through the center and worm borders. These have a name all their own; they are Bo-Peep veils. Just go into one of the best shops and try them all on before the mirror and then buy so many of the one that flatters you most, and you will be successfully veiled.

"Silence Lanes" in Fogs.

One of the freaks that mariners have to contend with is silence lanes in fogs. These lanes not only retard the sound of foghorns, but stop it entirely. A lookout man on a ship may not be able to hear the foghorn of a close-by vessel if his ship is in one of those silence lanes in time to give warning of its proximity.

It sometimes happens that there is a zone through which the sound carries exceptionally well, and the lookout men of vessels in such a zone are unable to judge the distance away of another vessel, whose foghorn they hear so distinctly.

Horses Generously Fed.

Horses in the veterinary hospitals on the British front in France were fed four times a day. The more debilitated ones were fed five or six times. When they were particularly run down the patients got nothing but cooked foods. They received tonics, too, and it was remarkable to see the improvement in their condition that a few weeks effected.

A Plaint.

Why are some folks so set in their ways? There's old Opportunity, for instance. For countless centuries she has been knocking at people's doors. Why doesn't the old-fashioned thing use the bell, come around to the back door or else peck on the window?

Heard Great Songstress.

When Jenny Lind visited Edinburgh in 1865 she went into a music seller's in Princess street to buy some songs. The young man who served her, not knowing who stood before him, asked if she had heard the great Jenny Lind. The answer was in the affirmative, and the stranger then put the same question to him. Regretfully he replied that he had not been able to afford to go, much as he desired. Jenny Lind then asked him to play the accompaniment of the song she held in her hand. Unconscious of everything except the rich notes which poured from the singer's throat, the young man played on. When the song was finished the great singer remarked, "Now you have heard Jenny Lind," and left the shop without waiting for any thanks.

Accepting the Inevitable.

Not one of us is wholly and completely satisfied—indeed, most of us are continually reaching out for something which seems to be beyond our grasp. Yet the chances are that if the very thing for which we crave were granted to us, we would very quickly tire of it and soon be no more satisfied than we are at present. Common sense would tell us, therefore, that as wishing and replaing will in no way alleviate our troubles, we should try to bring our will power into play and to make up our minds to accept the inevitable. We each individually must or should cut according to our cloth, and if we find that we cannot live on the scale that appeals to us we simply must make the most and the best of our limited resources.

No Written Chinese Music.

Chinese music is not written. The words of some of the favorite songs have been preserved, but the music has been handed down from father to son for generations that go far back before the day of the troubadours. When music is played it is played according to the memory of the musician and his ideas of interpretation. A musician varies the performance as his best judgment dictates, and the strings, reeds or brass may break in at almost any time.

Dictaphone Calls Mother.

A dictaphone with a megaphone and a loud-speaking amplifier in the receiver is shown in Popular Mechanics Magazine. With the receiver fastened to the baby's crib in the nursery upstairs, and the megaphone placed in the parlor below, the arrangement works to satisfaction. Mother may go about her housework, while baby will sleep soundly, undisturbed by the noise of the living room, but if he should waken, his cries will be instantly heard downstairs.

Opium.

Opium is the dried juice of the white poppy, a flower that grows in many parts of Asia. A few days after the flowers have fallen off the plants men go through the fields in the afternoon and make little cuts in the poppy head. Out of these cuts a milky juice oozes, which dries into a brown, sticky paste. Every morning the men go through the fields again and scrape off this paste, which they put into jars. Later on it is made into half-pound balls and then packed for shipment.

Kingston Daily Freeman.

TERMS:
Per Annum in advance $6.00
Per Month ..... .60
Twelve Cents Per Week.

Entered as Second-Class matter at the post office at Kingston, N. Y.
Published by Freeman Publishing Company, at 3-9 Broadway, Kingston, N. Y. Jay E. Klock, President; Alfred DuFlon, Secretary and Treasurer. Addresses, 3-9 Broadway, Kingston, N. Y. Louise M. Klock, Vice-President, 243 Albany Avenue, Kingston, N. Y.

Member American Newspaper Publishers Association.
Member New York Associated Dailies.
Official paper of Kingston City.
Official paper of Ulster County.

Please address all communications and make all money orders and checks payable to Freeman Publishing Company, 3-9 Broadway.

Telephone Calls:
New York Telephone—Main Office, Downtown, 1675. Uptown Office, 832.

KINGSTON, N. Y., JUNE 19, 1919.

The victorious Allies have been officially warned to "let the Kaiser" alone lest they overthrow the German republic. Such regard for the man still called "kaiser" shows that Germany is a republic merely in name for present purposes only and that there is no counting on its survival even for five years to come.

Now that English women have taken up pipe-smoking, fashion may bring back pockets to the gowns which have so longed lacked them. Women are ready to go on carrying their purses at the risk of having them snatched from their grasp, but perhaps few of them will care to walk abroad with pipes in their hands.

The joyful opening of the black bass season in the middle Atlantic section has recalled a veteran angler's characterization of this fish as "inch for inch and pound for pound the gamest that swims." The fact that, while this distinction is popularly awarded the trout, the black bass is the real darling of many experienced anglers, may help to explain why in troutless sections of the lower South black bass are called trout.

ORIGIN OF TAR AND FEATHERS.

An English army officer applied a coat of tar and feathers to an English naval officer who had unpardonably offended through relations he had established with the army officer's wife. The injured husband and his brother tied the offender to a tree and gave him a coat of tar and feathers in regular White Cap style. The account will surprise many readers throughout the English-speaking world because of the widespread impression that the punishment of tar and feathers is something peculiarly American and that the practice originated with and is confined to mobs in the wilder or more remote sections of the United States. But the practice did not begin in America and is, in fact, English in origin.

The first known use of tar and feathers was in the British navy 730 years ago. It is on record that in 1189 Richard of the Lion Heart, when about to start on the Third Crusade, ordered that such of his sailors as were found guilty of theft should be covered with "boiling pitch" and feathers or down be then strewed upon them. This ancient employment of boiling pitch of course meant death, while the modern application of pitch heated only enough to run and smear is not necessarily fatal. The modern American practice is therefore a more merciful adaptation of an ancient British substitute for the usual hanging of a thief.

A DIFFICULT PROPOSITION.

Finger-print identification, being extremely exact, might be usefully employed in various ways when special precautions are desirable, but such extension of the method is made difficult by its association with crime and the detection of criminals. It is said that certain financial institutions attempting to employ this form of identification found their patrons unalterably opposed to being "treated like a thief or a candidate for the rogue's gallery." It is not surprising, therefore, to hear that widespread protest has greeted the proposal of New York's Health Commissioner that applicants for prescriptions be required to leave their finger-prints at the drug store, the object being restraint on the trade in harmful drugs. The outcry is not merely from "drug fiends," the list of protesters including the names of reputable physicians. But the proposition seems to have found newspaper support and one commenting editor, noting that a finger-print is the securest of all signatures because it is more individual and can not, like the strokes of a pen, be disguised, actually ventures to suggest that "if the police hadn't made chief use of the finger-print, documents of trust and value would now be signed with hand and finger, and even checks and notes would bear finger-print instead of the sign of one's 'list.'"

Few will take such a suggestion seriously. Think of the paying tellers of the United States being compelled to memorize some thousands of finger-prints or to look through the records of millions of finger-prints before being sure that checks received or presented for payment are genuine! It is obvious that the method could be made practicable in finance and commerce only in the relatively few cases where extra precautions are desirable. Even with the objection based on crime association removed, a practical objection would remain.

MUST REVAMP CORPORATE LAWS

Says Judge Grant at Rotary Luncheon—Individuals Banded Together May Best Conserve Natural Resources—State Too Slow.

Judge Grant of Stamford, temporarily residing in this city where his duties as Federal Solicitor, U. S. Railway Administration, assigned to the Ulster and Delaware railroad, occupy his time, was the speaker at the Rotary Club luncheon on Wednesday. Prefacing his address with the statement that we have been turning the pages of history so rapidly in the last few years that we scarcely know where we are, Judge Grant gave an enlightening address on the need for conserving natural resources and getting about it at once. In 1820 only 365 tons of anthracite coal were mined. Last year 91,524,000 tons were mined in addition to 500,000,000 tons of bituminous coal. In 1890 coal for use in an electric power station could be bought for $1 a ton at the mines, or about $1.25 a ton delivered. Last year coal cost nearly $10 a ton delivered. It is estimated that our coal supply may last 100 years but the supply of good quality coal will be exhausted in 10 years. The petroleum supply may last 50 years. Something must be found as a substitute and we must realize the necessity of speedy action.

Citing development of water power in California, the speaker described the Butington Lake plant, built by a resident of Otsego county, where a power equal to that of Niagara Falls is generated from water impounded at an elevation 2,500 feet and carried 250 miles as water supply for Los Angeles. We have no such opportunities here for large development, but what have we should utilize. If we wait for the state to do it we will wait forever. The state would manage it as it has the railroads. Individual enterprise will work more promptly and economically than the state, but for so large a project individuals must associate in corporations. We must revamp and modify our corporation laws so as to make it possible for individuals to organize and go ahead, so long as they pay reasonable taxes and obey reasonable laws. This is one of the live questions of the day and to allow things to drift is almost criminal in the face of the immediate necessity. Corporations that are willing to pay and do pay should be allowed to do business, without regulating and taxing them out of existence.

TWENTY AND TEN YEARS AGO.

June 19, 1899.—Death of Isadore Meyer on the Strand, aged 82 years.

Miss Mary Wood and Frank Osterhoudt married.

George Adams badly burned by explosion in his drug store at Saugerties.

June 19, 1909.—District Attorney Frederick G. Traver and Miss Mabelle H. Anderson married at home of bride on Green street.

C. H. Brown of Saegkill won golf championship of Hudson Golf Association on links of Twaalfskill Club.

Arthur, 10 years old son of Samuel Hutton of Spring street, drowned in Rondout creek.

HIGH WOODS.

High Woods, June 19.—Oscar Short of Saugerties was a guest of Wilson Ackerman on Sunday.

Mr. and Mrs. Roy Dietz of Kingston have returned home. They were at her father's house here for a few days while he had vacation. Other relatives also were there at times during their stay.

Mr. and Mrs. Ira Woolsey of Kingston were the guests of Mr. and Mrs. Roy Longendyke Monday night.

Mr. and Mrs. Lewis E. Snyder came home from Onesqueshaw Sunday. She spent the past week with her parents there while he went up on Friday afternoon.

Our pastor, Rev. W. H. Dickens, came up to the church Sunday, but on account of the shower the people did not come out to hear him.

S. V. York had a nervous attack Monday morning, but is better again.

Richard Pettit of New York is visiting relatives here this week.

There will be a festival at our church hall on June 24 instead of the one usually held on Fourth of July for the benefit of our church. All are welcome.

Miss Dora A. Snyder was a guest at the wedding in Glasco last Saturday of her cousin, Myrtle Weeks, to Raymond Diaz of New York.

LEIBHARDT HEIGHTS.

Leibhardt Heights, June 18.—Mr. and Mrs. Homer Terwilliger and son, Homer, Jr., of Cornwall, spent Sunday past with Mr. and Mrs. William Hornbeck of this place.

Miss Celestia Hendrickson spent the week end with her cousin, Mrs. Albert Van Gasbeck of Rockfeller Center.

Jacob DeWitt spent Saturday and Sunday with his cousin, Ernest Hornbeck of Whitfield.

Charles Brown of Cornwall spent Sunday with Henry D. DeWitt of this place.

Russell Hornbeck called on his cousin, Ernest Markle Sunday morning.

Miss Sylvia Quick of Amsterdam, who has been spending a month's vacation in her summer cottage in this place, is now spending some time with her sister, Mrs. T. Lounsbury of Mombaccus.

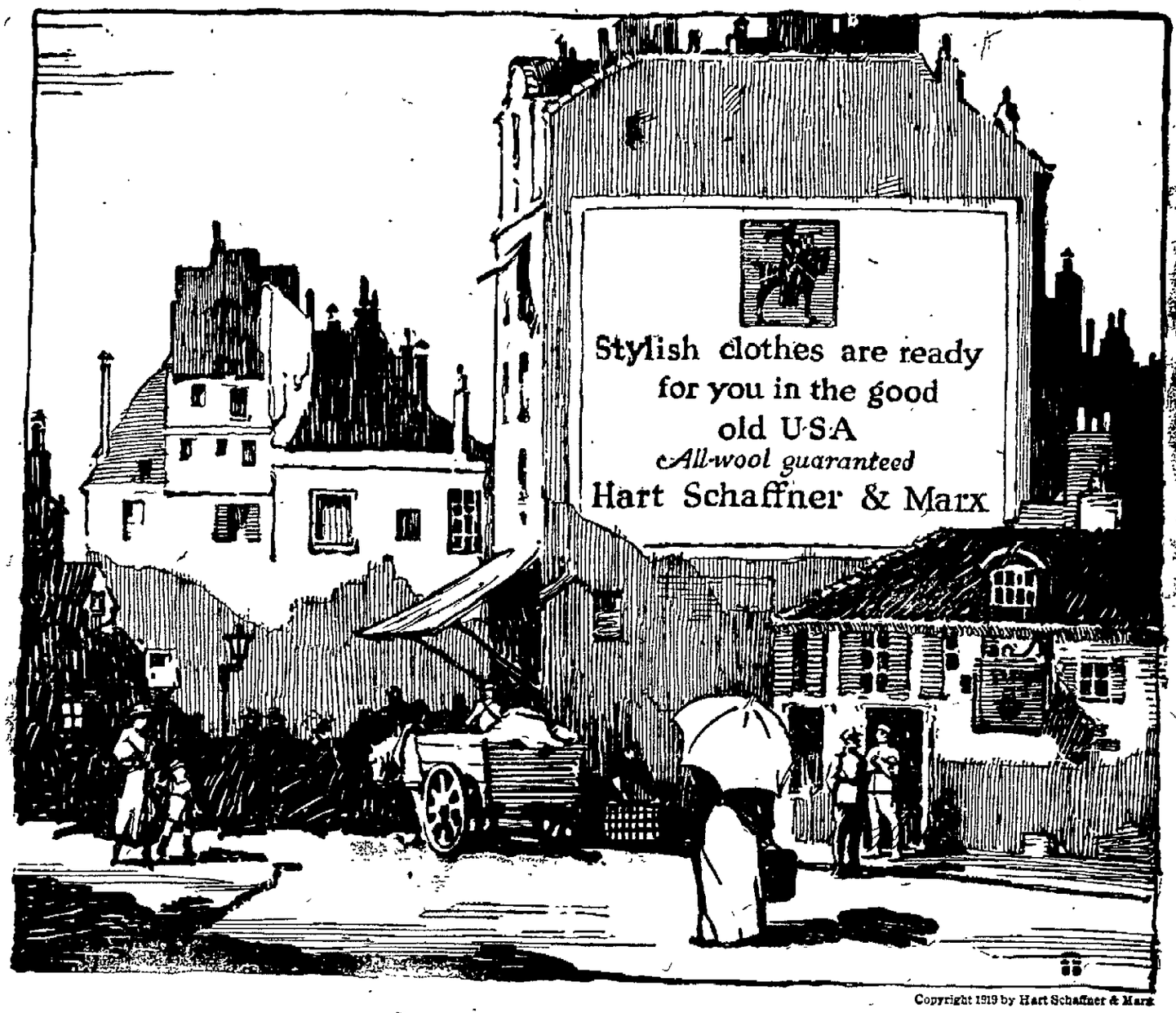

Copyright 1919 by Hart Schaffner & Marx

A sign that a Regiment cheered

Just a painted sign on the wall of an ancient building in France! "Not much of a thrill in that," you'll say

YET a regiment of American soldiers, dog-weary from a long hike, dripping wet from an all-day downpour, broke into cheers at sight of it You'd have thought they had come unexpectedly on a Statue of Liberty in Brest

That sign represented "God's country"—a glimpse of home that had gone across the sea to meet them

When Hart Schaffner & Marx placed their signs in the prominent locations in Brest, Bordeaux, St. Nazaire, Nantes, and the other ports of embarkation in France, they hoped the signs would be more than merely messages that let the boys know they'd find Hart Schaffner & Marx clothes—stylish, all wool, guaranteed—ready for them when they got home

The fighting men did see them as more than advertisements too; they gave the boys a little glimpse of "back home" that cheered them on Hart Schaffner & Marx say that if those signs don't do one other thing than that, they're more than repaid

S. COHEN'S SONS

Manhattan Shirts
Young's Hats

Regal Shoes
Columbia Shirts

Banister Shoes
Lion Collars

GIRLS !

If you want a place where good wages are paid and every convenience provided for your safety and comfort.

Apply At

FULLER'S SHIRT FACTORY

Pine Grove Avenue, Kingston, N. Y.

OPERATORS

Experienced on Shirt Making

May increase their earnings and obtain steady work by applying to

F. JACOBSON & SONS

Cor. Smith Ave. and Cornell St.

HERE AND THERE ABOUT THE TOWN

The Stroller Hears That While City Hall Park May Be More Convenient, Kingston Point Park Is Place for Community Sings.

"Were you up to the Community Sing Tuesday night?" asked the customer.

"Nope," replied the busy barber, "I was so busy that I was unable to get away in time."

"I read in the paper where they held it indoors," continued the customer, "as Poultney Bigelow was so ill in the city hospital that the music disturbed him."

"And do you know," interrupted the barber, "that I don't hardly think the City Hall Park is just the right place for holding a concert, as it is too near the hospital."

"But it is the most convenient," argued the customer.

"I don't dispute that," said the barber, "but I take it that the majority who attend the sing have to use the trolley cars to get there, and for that reason Kingston Point Park to my mind would be the ideal place."

"How about Forsyth Park?" queried the customer.

"That is all right, but still I prefer the Point," replied the barber, "and these hot summer nights there will be more people at Kingston Point than at Forsyth Park, and consequently the Community Chorus will be more largely attended."

"There is something to that," agreed the customer thoughtfully.

"And another thing," continued the barber, "the sound of singing would be carried over the waters of the river, and it would add a great deal to the attractiveness of the Point."

"And there is another thing you forgot to mention," said the customer, "if the volume of sound was large it would not have to be subdued, for there are not many houses in the immediate vicinity and some music always sounds better at a distance."

"I know it does when you start to sing," remarked the customer.

"Never mind the compliments," retorted the barber, with a grin

THE STROLLER.

Taking What Comes.

"You must take what you can get these days," said the philosophical citizen. "Yes," replied the weary one; "but some of these telephone numbers I get aren't of the slightest use to me."

BUSINESS NOTICES.

THE AUTOMOBILE EXCHANGE, 9-11 RAILROAD AVENUE.

We will sell your used car on a commission basis if left with us.

All sizes of used tires which have been carefully selected as to fabric and repair.

THE TENBROECK CO.,
Phone 1837-J.

Cement sidewalks, curbs and gutters, marble and tile work for floors, walks etc. We specialize in tile bathroom work. All work promptly done. Guaranteed workmanship. 163 Bruyn avenue. Phone 1998-W. EMERICK MARBLE & TILE CO., Homer J. Emerick.

VISITS NATIVE COUNTY.

Major and Mrs. Reed Here on Motor Trip From Indiana.

Major Charles E. Reed and Mrs. Reed of Culver, Indiana, who are enjoying an auto and camping trip from their home in Culver, to the old Reed homestead near Carmel, Putnam county, were the guests on Wednesday of Major Reed's sister-in-law, Mrs. C. N. Reed at her home on Crown street. Major Reed is the surgeon in charge of the Culver Military Academy, known as the West Point of the middle west, and is taking his vacation in this way in order to have a complete rest and change, after a strenuous year with some five hundred and fifty cadets at the academy, and before the opening of the summer school at Culver the first of July, when it is expected that there will be at least one thousand youths enrolled. The graduating class for 1919 numbered 119 cadets, Major Reed's son, Donald, being among the number. Major and Mrs. Reed came east along the Great Lakes, having enjoyed a delightful trip. After a visit of about a week with relatives in his native county, the major and wife will return to Culver by a more southerly route, expecting to reach home about June 30th.

Lawn Party for St. John's.

A delightful lawn party and entertainment will be given at the charming home of Mrs. Williams Carter on Manor avenue, on the evening of Tuesday, July 2, by the ladies of the Parish Aid Society of the church. The program will include aesthetic dancing on the lawn, by children, and other numbers and the tickets, costing 50 cents, will include the entertainment and a service of ice cream, cake and lemonade. For the convenience of those desiring to attend this enjoyable affair, autos will run from Academy green, beginning at 7.30 and there will be no extra charge for the transportation. Should the night be stormy, the lawn party and entertainment will be held the next pleasant evening.

Entertained Lutheran Delegates.

Fred J. Walter, treasurer of the Lutheran Synod of New York and New England and Mrs Walter entertained the ministers, delegates and visitors to synod at their home, 57 Spring street, last night following the evening services. The reception was held on the lawn where numerous electric lights had been strung. About ninety guests were present. Light refreshments were served.

Animal Disease Costly.

Animal disease, such as hog cholera, the foot-and-mouth disease, etc., are costing the farmers and the general public an enormous sum each year, although agricultural leaders have been waging an effective fight upon such epidemics. Ultimately the farmers will be enjoying the use of about $200,000,000 which they now lose each year through these causes.

Learning to Be Miserable.

Blessings on the little folks that have not yet learned to be miserable! Smiles and bright faces are their natural meat and drink. We may all stay just that way if we will. How? By putting the very best there is in us into doing things for other folks.

Easy Electric Cooking for Hot Weather

Physicians advise light meals when it's hot. The ideal, convenient way to cook light food is by means of Electricity.

Electric Grills
Electric Percolators
Electric Toasters

can be used right at the table in the preparation of very palatable light meals. No need to use in the hot kitchen. You can wear your prettiest summer dresses when you cook electrically, for the press of a switch brings clean heat instantly.

See our display of electrical cooking utensils for summer.

Telephone 1400

KINSTON GAS & ELECTRIC CO.

Held In Trust

By IZOLA FORRESTER

(Copyright, 1919, by the McClure Newspaper Syndicate.)

Barbara leaned forward as the car turned off Nassau street into Liberty. How narrow it was down here, and how like canyons, with the great dull gray walls towering so closely together on each side of her. She wondered how on earth Truesdale could spend half his life in such a place.

Yet in a way he was like it, determined and silent. Even before her father died, when she was only twelve, she remembered him as a young man who rarely smiled. Her aunt had always said he was so reliable and steady—qualities which had never recommended him to Barbara's favor. She went up in the elevator now with a feeling of relief that she was twenty-one and his guardianship was ended at last.

Allan was alone in his inner office waiting for her, the clerk said. She glanced around it curiously as she sank down in the leather armchair he drew forward. It was tall and narrow and somber like the street outside. Only a flat-topped desk seemed to show any human interest. In a copper urn was a bunch of arbutus, and a little squat silver figure of a Chinese mandarin perpetually made obeisance on an inkstand.

"I've been planning to do so many things that I never dared even to mention before," she told him happily. "I want to go somewhere and build myself a wonderful mountain bungalow and have horses and a sort of play ranch. And then I want to give Aunt Cecila a solid annuity so she won't feel as if her whole life was to be spent keeping one eye on me. And I'd like to just sell out the whole business so I won't have to look after anything at all, and I thought I'd love to found an orphanage or something like that."

Allan listened attentively, but with no smile on his close lips. He was marking star shapes on his blotter and watching the clock above her head now and then. It was nearly four. He wondered if he would have time to tell her before Yates arrived.

"When Mr Curtis died his affairs were in a very tangled state," he said. "He always suspected lawyers and his death came so suddenly there was no chance for him to attend to anything or to explain anything."

"What was there to explain?" asked Barbara, with a touch of her father's quick pride.

"Much," answered Allan tersely. "He had been persuaded to tie up his money in a lot of unsafe speculation, and had borrowed heavily to cover his own outstanding liabilities. These obligations to banks and friends had to be paid out of the estate. A few of us who had been close to him carried ours under interest."

"Did father even owe you money?"

"Some. I was very glad to help him."

He turned his attention to a mass of papers at his elbow, sorting and arranging them for her perusal, while Barbara was undergoing a mental readjustment. It had never occurred to her that Tom Curtis, her father, could possibly be under obligations to any one. He had seemed to rule that end of the state politically, and there had been his railroad, and—oh it was absurd to talk so. She looked at Allan aggressively.

"I don't see how it could be true."

"You will find everything here," he told her a bit wearily. "There is nothing for you to worry over, Barbara. You may not be able to found your orphanage, but you could still have a bungalow. Another thing I should tell you before we part as ward and guardian. Paulton Yates has told me you are engaged to be married."

Barbara did not look at him this time. Only from his voice she could tell that he did not care one single bit. He went on talking to her in the same impersonal, aloof way he had always used ever since he had found her on the veranda with Paulton. And it had been so perfectly silly to imagine she cared for him seriously. He always took things for granted. There came a call for him in the outer office and he left her alone just as Yates arrived. Allan told him he would find Barbara within. But it was a different Barbara who faced him from the girl he had danced with, ridden with, flirted with for the past year.

She was not engaged to him at all, she told him indignantly. He had had no right to tell her guardian that she was. And Paulton, stung by her tone and manner, laughed at her faith in Truesdale.

"Everybody knows he's played fast and loose with your money, Bab. What have you got left now? I've always cared for you, you know that, and it doesn't matter about money with me, only I want you to drop Truesdale."

Allan, on the threshold of the outer door, heard her answer, and caught Yates' muttered curse as he left her. It was like him to do it that way he thought, lose his temper and accuse him of wrongdoing.

And he was really a very decent, solid sort of fellow who wouldn't make her a bad husband at all, since she wanted money and society. He tried to tell Barbara as much, when suddenly he became aware that the tears were flowing down her cheeks as she stood by the table at him.

"[illegible] able. Allan, to try and marry me off like this after telling me I haven't any fortune or anything. You act as if you were tickled to death to get rid of me and the whole trouble of looking after me. You let Paulton talk you into this, make you think I was engaged and everything. I never thought lawyers could be so credulous."

She was completely on her dignity, somewhat difficult when one is only 5 feet 2, and Allan's eyes dwelt on her amusedly. He had seen her cry before, often. In fact, she always did when she was specially provoked at him.

"I had not thought you would take it so much to heart," he said, quietly. "You will still have a fairly good income left. There is nothing to worry over. And, frankly, I owe everything I am to your father. It was a great privilege that I was able to help him."

"I—I'm not worrying over that," Barbara faltered. "And I know father trusted you absolutely."

"I wish you did one-half as much," said Allan. He waited for her to speak, but there was no response. "I accidentally heard what you told Yates about me. Did you mean it, Bab?"

"I told him to go away."

"You told him if you ever were engaged to marry anybody it would be me," he repeated her own words to her pitilessly. "You don't need a guardian any longer, but I'm sure you need a husband."

TAKES NOTHING FOR GRANTED

Successful Inventor Studies Over and Improves Upon the Ideas Evolved by Others.

The editor of the Scientific American recently interviewed an inventor who for some years past has produced an average of one new device a week. The man's ideas are not limited to any one field, for his inventions include a propeller of new design, a dustless ash sifter, a novel game, and hundreds of other different devices. His theory is that inventions are generally due either to accident or to careful study. Many of the leading inventions can be traced to a chance remark, an accident or a peculiar incident; indeed, there is a wealth of romance in the history of inventions. But the greatest mental stimulus of all is refusing to admit that the given thing is perfect. No matter how good it is; no matter how apparent its perfection seems, or how long it may have existed in its present shape—it can and it must be improved. That makes for progress. The Scientific American tells of another inventor who refused to consider the violin as a perfected instrument, despite the fact that it has not changed its form in the last 300 years or more. Not long ago he brought out a new type of violin that met with instant success. Another man believed that shoes are far from perfect. Why should they not be ventilated? Physicians say that lack of air accounts for most foot troubles. Why not let the feet breathe? The man went to work and finally perfected a simple shoe ventilator. The true inventor takes nothing for granted. Perfection, to his way of thinking, is only a comparative term. His job is to make "perfect" things still more perfect.—Youth's Companion.

Origin of Buttons.

The Elizabethan era gave vogue to the button and buttonhole, two inventions which may be regarded as important, since they did much to revolutionize dress. The original button was wholly a product of needlework, which was soon improved by use of a wooden mold. The brass button is said to have been introduced by a Birmingham merchant in 1689. It took 200 years to improve on the method of sewing the cloth upon the covered button. Then an ingenious Dane hit upon the idea of making the button in two parts and clamping them together with the cloth between.

The most important branch of the button industry in the United States is the making of pearl buttons, the material for which is obtained from shells gathered along the Mississippi river. The industry has grown up within the last twenty years.

All Have Right to Success.

Every normal individual is an inheritor of success; it is his birthright. When one fails to grasp his full portion he is going contrary to nature's laws, just as sure as does the man who ruins his prospects by liquor or opium or evil associates. Nearly every human being is born into the world a success, and he continues to be a success until he, knowingly or unknowingly, opposes the general laws of the world. Such evasions as "lack of time," "no money," "no opportunity," are shameful, they are unnatural, they are untrue, and they increase the population in the community of failures.—Exchange.

Caught in the Register.

An incident at a recent wedding I attended was rather funny to all but the blushing bride. The bridegroom had entered at the chancel door and was waiting for her at the altar. And he had a long wait, for half way down the aisle the bride's heel caught in the register. After twisting and turning to no avail she was forced to kneel down and remove her pump.—Chicago Tribune.

Ivy Benefits Walls.

Tests made in Europe have led experts to decide that ivy benefits rather than injures stone walls, on which it grows by drawing excess moisture from them.

Planting Trees on Wall Street.

They are preparing to plant trees along Wall street for soldiers from Denmark, but this Denmark is a town in Wisconsin and while there may be bulls and bears also on this Wall street they are not the ones usually associated with that thoroughfare. These memorial trees are being planted by John Jorgensen, according to a report to the American Forestry association of Washington, which is registering on a national honor roll all such trees set out.

Demonstration Sale of "Mirro" Aluminum Ware—Week of June 23 to 28.

Early Summer

Sewing Machine Sale!

Why Wait When Prices Like These Prevail?

10% Discount for Cash From the Following Prices for 10 Days Only:

Lot No. 1—Fine New Machines

$19.75 to $75.00

This lot includes many well known makes: Standard, Free, New Royal, Van Wagenen Special, Colonial and Kingston. Drop heads with all the up-to-date attachments.

Lot No. 2—Demonstration and Used Machines

Here is an opportunity you should take advantage of—machines as good as new and formerly sold as high as $52.00—special at this sale from

$25.75 to $32.50

Lot No. 3—Good Used Machines, $2.98 to $25.00

—Some drop-heads. Included in this lot are: —Singer's, New Home's, White's, Domestic's and Demarest's.

Special! FRIDAY ONLY Special!

Grey Enamel Ware

Regular Prices $1.25 to $1.50

at 98 cents

Your choice of Stewing Pans, Tea Pots, Coffee Pots, Water Pails, Rice Boilers and Deep Pans.

Van Wagenen'S

Join the Chamber of Commerce—Do It For Kingston

LEIBHARDT.

Leibhardt, June 19.—An ice cream social will be held on the school house lawn Saturday evening, June 21. Everyone is invited to attend.

There was no Sunday school or preaching service on Sunday afternoon on account of the hard rain storm.

Miss Lelia Smith of Samsonville spent Tuesday with Mrs. Mary Mary Quick.

J. O. Solcberg, Victor S. Solcberg, Norman Quick and Dalas Quick enjoyed an all night fishing trip in the big creek Tuesday night. A fine mess of fish was caught.

Miss Lulu DeWitt is enjoying a few weeks' vacation with her mother, Mrs. James Mensen, at Pine Hill.

Miss Selvia Quick has returned to Amsterdam, after spending four weeks at her former home in this place.

Mr and Mrs. Elias Miller of Krumville visited friends at Metacahonts.

Those from this place who attended the party at Mrs. Decker's at Tabasco last week reported a fine time.

Many Leibhardt friends extend congratulations to Mr. and Mrs. Ross Brown of Accord for a long and prosperous married life.

Miss Stella Barley of Tongore is visiting with friends in this place.

A number of the teachers and scholars of our Sunday school are planning on attending the Sunday school convention at Accord on June 23, and will take their lunch with them.

Miss Georgia Hornbeck has gone to New York, where she has a position in a large hotel.

Mrs. Amos Brown is preparing her home for city guests.

Mrs. Florence Slater and son, Lawrence, of Kerhonkson spent Sunday at the Lawrence homestead.

Mrs Margaret Carter and daughter, Gladys, have gone to the Catskill mountains for the summer season.

We are all pleased to see Otto Alexander improving in health and able to be around again.

Mrs. Mary Quick of Briar Cliff is enjoying a visit at her former home.

Miss Emily Quick, who has been spending the winter at Vassar College, has returned to the home of her grandmother, Mrs. Melissa Krom, at Metacahonts.

The annual town Sunday school convention will be held at the Rochester Reformed Church on Sunday, June 29. Three sessions will be held, the first at 11 a. m. and at 2 and 8 p. m. All schools are invited to attend.

Edwin DeWitt and Leon Gray are planning on an auto trip to Walden Sunday, and will visit Mr. Gray's parents, Mr. and Mrs. Melvin Gray.

SAWKILL.

Sawkill, June 18.—St. Wendelin's Church, Ruby. Sunday, June 22. Mass and sermon, 8 a. m.

St. Ann's Church—Mass and sermon, 10 a. m. Corpus Christi procession after Mass. The Children of Mary and the Junior Holy Name Society will participate. Rev. Geo. J. Vaeth, rector.

The Sawkill road in the town of Ulster was supposed to be repaired. What about the present condition of the abominable ruts? Worse than ever.

Mr. and Mrs. Frederic Neuport and daughter, Rita, of Bridgeport, Conn., spent the week end at the rectory. They were accompanied by Mrs. Geo. Koehm and daughter, Margaret, and Hon. Albert Thierfelder. They made the trip with their new Nash auto. Mrs. Neuport and Mrs. Koehm are sisters to Rev. George J. Vaeth, who celebrated his sacerdotal anniversary, having received many gifts from far and near.

Mr. and Mrs George Devon and family of Kingston were recent visitors at the rectory, with their auto.

The closing exercises of the children of the two public schools, held at St Ann's Hall was largely attended. Everyone was pleased with the splendid success, which was largely due to Paul Newkirk the teacher of the Jockey Hill school. Everyone is hilarly elated to hear that he will teach next September in the Sawkill school. He is indeed held in high esteem in the community, as his efficient work proved the evidence.

John Flemming and Mrs. Julia Tate of Yonkers, were visitors at the rectory.

Mrs. Andrew Vaeth celebrated her birthday being the recipient of many gifts.

Mrs. Bernard Murray and family were visitors at the rectory.

Sad Indeed.

First laborer—"Yes, I 'eard you was in th' hospital. Was yer very badly?" Second laborer—"Bad? I should think I was bad! Why, a pull of nine fellows 'ave a bottle of beer, an' I couldn't so much as look at it!"—London Mail.

SMILES FOR ALL

Precocity.

"We heard your baby crying two blocks away."

"Wonderful child!" exclaimed the father with a gratified smile. "He makes known his state of mind. Even at his age he is an uncompromising advocate of pitiless publicity."

Good Neighbors.

"How do you like your new neighbors?"

"Great. We've lived in this apartment seven months now and none of them has bothered us yet."

Stylish.

"Were you at their wedding?"

"Yes."

"Was it a fashionable affair?"

"Very. Everybody seemed to be dressed as uncomfortably as the groom looked to be."

Probably Not.

"She wants to be an actress?"

"And her parents object?"

"Yes. I was just wondering if any girl ever became an actress with the consent of her parents."

The Reason.

"Why hasn't Robinson accomplished more? He is a man of such broad views."

"Yes, but of such narrow means."

IN KEEPING.

Flat hunter—"That apartment building may be as you say, as quiet and nice as a church, but what kind of a janitor have you?"

Landlord — "In that building we have no janitor. We have a sexton."

PLANTED BY BIRDS

Simple Reason for Uncommon Position of Trees.

Tall Palmyra Palm Growing on Top of Bengal Fig Presents Curious Appearance—Naturalists Explain Apparent Phenomenon.

Every one has heard of small trees getting sown on larger ones, and appearing like little babies on the branches of their hosts. But in India it is, in some parts, fairly common to see the tall Palmyra palm growing as if from the top of the tree called Bengal fig. The appearance this presents is most curious and it has engaged the attention of nearly all travelers in the Thana district of Bombay, where the palm is especially abundant.

If one fancies how incongruous a very tall telegraph pole fixed into the middle of an oak tree and surmounted by a small crown of fan-shaped leaves would look, it can be realized how astonishing the first encounter with the Palmyra palm must be, when similarly united with a fig tree. An explanation, of course, had to be found and the first casual observers might be divided into those that thought it a case of a hybrid, and the remainder who considered it a graft. But botanists know that no hybrid or graft has ever been produced between two species that are so distantly related as those in question. As a matter of fact, the introduction of these two friends to each other is made by some of the pretty little birds that abound in the region, including a few of the humming birds. Their principal food, George Michael Ryan tells us, consists of the minute fruits of the wild fig trees.

After collecting a few of these, the usually fly off to the top of a tall palm to enjoy them in peace. Some of the seeds fall and become lodged in the joints where the leaves spring from the stem. Here, in process of time they germinate, throwing out roots below and branches and leaves above. But the roots of these fig trees are not content to draw their moisture and food from the little pocket of sand and dust into which they happen to fall. They soon multiply and spread far beyond their original home, into a thick network that covers and envelops the whole of the lower part of the Palmyra stem. Branches at the same time multiply above, forming a large bush which, with the roots, monopolizes the situation and makes the palm look like a mere adjunct. But the palm does not mind. All the air it wants is for the leaves above.

The encircling sheath of fig roots, moreover, cause it no inconvenience because it would not, in any case, increase in girth after it had once risen from the ground. It is, in fact, a case of symbiosis or mutual accommodation between the two species. The palm gives the necessary assistance to the baby fig, and afterward support to the maturing branches, while the fig, which these bear provides welcome shade to the roots of its patron.—Journal of Natural History Society of Bombay.

Film Stars Musn't Osculate.

The police of Japan do not like to see kissing in public and therefore film stars are not permitted to osculate on the screen. In six months up to March 1 the police censors removed 2,350 kisses from films. Only one kiss was allowed to remain. It was a kiss granted to Columbus by Queen Isabella and was shown in Tokyo only, as the censors deleted it before permitting the photoplay "Columbus," to discover the provinces.

Three hundred and fifty-three embraces were omitted from films, states the Far East. The titles of 2,144 photoplays were altered by the censors and 127 murder scenes were killed. Reels entirely prohibited numbered 57. Most films shown in Japan are from America and a large proportion of them originally contain a little kiss or so, showing the difference in standards between east and west.

Trying to Kid Him.

Down at Kelly field an instructor left on a furlough and his cadets were assigned to other "flights" for their flying practice. By mistake one was attached to a "circus" squad.

When his turn came he climbed into the rear pit and the instructor took him up to 6,000 feet, swung the machine into a spiral nose dive, and waved his arms above his head to indicate that the cadet should right the machine.

When the machine had dropped to 2,700 feet, gaining momentum rapidly, the instructor became alarmed and looked back at the cadet, who waved his arms above his head and grinned. The pilot grabbed the controls and made a safe landing.

The cadet explained that this was his first flight, and he thought the instructor was trying to kid him when he waved, so he pretended he wasn't scared.

Mexico to Restore Ruin.

The palace of Cortez, in the suburbs of Cuyacan, is to be reconstructed by the government and used as a museum for relics of the Spanish conquest. The structure, 400 years old, has been allowed to fall into ruins. In the courtyard are ancient trees, under which Herman Cortez and his familiars were wont to rest. These are hundreds of years older than the ancient building itself. The chapel attached to the palace is still in good condition.

Uncle Eben.

"If every small boy could carry out his mother's expectations for his future," said Uncle Eben, "there would have to be several million presidents of de United States all to once."

EASY TO TALK TOO MUCH

One Must Admit There Is Much Truth in the Sage Reflections of Mr. Goslington.

"It is my opinion," said Mr. Goslington, "that beggars talk too much. For instance, this morning I met a man who asked me for a nickel with which to buy a cup of coffee. As I was reaching for the nickel he kept right on talking, telling me among other things that he hadn't had anything to eat for three days, which I knew of course was false, and which detracted very much from my pleasure in giving.

"I am an easy mark. Perhaps as I grow older I shall grow harder, but as I feel about it now I would rather give to a dozen frauds than take a chance of missing one man who was hungry. Still I don't like the fraud to be too obvious; and I am sure there must be many prospective givers who, when the beggar keeps on with that surplus talk, rescind their original determination to give and keep their money in their pocket. Surely you would think the beggar would learn wisdom and talk less, wouldn't you?

"But the beggar is not the only man. How often do we hear it said of some banquet speaker that he is a good talker but he talks too much! This may seem a harsh way of putting it, but that's what people say. This speaker starts engagingly and talks for a time to the pleasure of everybody, wandering on then intermittently to the complete obliteration of the first favorable impression. Here the only result is the tiring of the speaker's hearers; but talking too much might have a far more serious result in the case of, say, a man applying for a job.

"Many a man has talked himself out of a prospective job. He goes to the employer with what he wants to say clearly laid out in his mind, he says this clearly and simply, and the employer has practically made up his mind to take him; but then the applicant keeps on talking, to his own undoing. As he talks he reveals himself in a light less favorable; he discloses perhaps some peculiarity that may not really be a detriment but that strikes the employer not agreeably; and so this job that at first the applicant had felt perfectly sure of slips away from him entirely and without his realizing just how it all came about.

"The beggar is far from being alone in overtalking. There are many men in many walks who lack the fine gift of knowing when to stop."

Fascination of a Helmet.

The Hun helmet possesses a strong fascination for the American soldier. Apparently he is not able to resist the temptation to capture one whenever or wherever he sees it. A news story from the Rhine country tells us that German policemen of the towns occupied by the American troops have given up wearing helmets. Many of the policemen gave them up because they had none to wear. Others discontinued their use because the American officers made the discontinuance a request. The American soldiers, it is explained, couldn't resist the impulse to capture them. The German policemen were rushed all along the Rhine and deftly unbonneted. It all shows that the primitive instinct that urges a victor to take from the conquered some symbol of his submission continues strong in the warrior breast.—Cleveland Plain Dealer.

Old Mexican God Unearthed.

A statue of "Xochipilli," Aztec god of flowers, has been discovered by William Nivan, an American archeologist who has been in Mexico recently. The statue, the representation of the god known to have been discovered in virtually a perfect state of preservation in modern times, was dug up at Atzcapotzalco, a suburb of the capital and which prior to the coming of Cortez, was the seat of a powerful Indian nation, but which, at the time of the conquest, was the great slave mart of the inhabitants of Tenoxtitlan, home of the Aztecs and the site of the modern city of Mexico. In addition to its slave trade, Atzcapotzalco was noted for its expert jewelers and wonderfully cultivated gardens. "Xochipilli" is supposed to have presided over one of these ancient gardens.

Yet Another.

The number of proposed undersea tunnels is increasing every day. Already that under the Straits of Dover has been added the suggestion for one under the Irish channel. And now comes Colonel Rubio y Beltre, who has obtained permission from the Spanish government to carry out the preliminary soundings with a view to connecting Spain with Morocco by tunneling the Straits of Gibraltar. The proposal is that the new tunnel should sink west of Tarifa and come to the surface again east of Tangier. This would make it, roughly, some twenty miles long, which is within three miles of the greatest breadth of the straits, a breadth which varies from eight and a half to twenty-three miles.

Lights and the Color Scheme.

Did you ever wish that you could get electric-light bulbs to match the color scheme of your room? If so, you may be glad to know, if you have not already discovered the trick for yourself, that you may color them at home to suit your own taste. It is very simple. Just buy some good water-color paints, a soft brush and set to work. You may paint them any shade that you desire, and get a lovely effect of softened light through the painted glass. For instance, if your living room is done in shades of brown and yellow, you can get a beautiful sunshiny light through bulbs painted a delicate yellow.

AMERICA'S IMMORTALS

LLOYD M. SEIBERT,

Sergeant, Company F, 364th Infantry.

Sergeant Seibert was awarded the Distinguished Service Cross for conspicuous gallantry in action near Epinonville, France, September 26, 1918. Suffering from illness, Sergeant Seibert remained with his platoon and led his men with the highest courage and leadership under heavy shell and machine gun fire. With two other soldiers Seibert charged a machine gun emplacement in advance of their company, he himself killing one of the enemy with a shotgun, and capturing two others. In this encounter he was wounded, but he nevertheless continued in action, and when a withdrawal was ordered he returned with the last unit, assisting a wounded comrade. Later in the evening he volunteered and carried in wounded until he fainted from exhaustion. His father, George Seibert, lives in Salinas, Cal.

Fly Pests.

Among the tall timbers of the antipodes nearly every horse is decorated with a red rag hung amid his chin whiskers to stall off bot-flies, but it is about as effective as a bishop's scalp-lock would be. There are other bot-flies in Australia not nearly so well known. The kangaroo has one, and in this case the grub lodges in the throat. This particular bot was first discovered by Broughton of Moruma station, out Walgett (N. S. W.) way, a couple of years ago, the full-sized maggots being found in the windpipe, and apparently causing no inconvenience to the host. Local entomologists are now investigating the habits of this insect. Another bot found along the camel pads confines himself exclusively to the evil-smelling hump-backed beasts. He is an importation from Arabia and does no noticeable damage.

American Mountain Sheep.

In America there are six species of mountain sheep. The largest and best known is the truly magnificent bighorn, also called Rocky mountain sheep. Once abundant in the Rockies, from Mexico to British Columbia, it is now found only in small scattered bands. This is due to man's persistent hunting. It is now protected for a term of years in some states, and is slowly increasing in numbers. Bighorn is of a gray brown color, with a white or cream yellow patch on the hind quarters. A big ram will weigh 300 pounds. The female is smaller. Both male and female have horns, but those of the latter are short and straight, while those of the ram are immense and curve back and around until sometimes they form almost a complete circle.

Science Useless.

As a means of recreation and exercise during winter months, a gymnasium was started in connection with a cricket club, an instructor in jiu-jitsu being engaged. One evening a member turned up with a bandaged head, and, in answers to inquiries, stated that he had been injured by a youth in his teens. The leader of jiu-jitsu expressed surprise. "Do you mean to say that you allowed a mere boy to treat you like that?" he asked. "Well, I couldn't help myself," said the injured one. "Couldn't help yourself!" the instructor echoed. "All in my eye! Why, you know enough of jiu-jitsu to tackle any ordinary man!" "But," explained the man, "the boy was in a third-floor window, and he dropped a bottle on my head!"—London Tit-Bits.

STATE OF NEW YORK—COUNTY COURT—COUNTY OF ULSTER.

JOHN H. LUCY, Plaintiff, vs. BERTHA MUNDINGER, WILLIAM TOOMBS, ABRAM I. FEINBERG, BESSIE FEINBERG, BERTHA MUNDINGER, if living, or if dead, her heirs at law and their husbands, wives or widows, heirs at law, devisees, legatees, executors or administrators, judgment creditors, assignees, grantees, trustees, trustees in bankruptcy, receivers, honors and successors in interest and their respective husbands, wives or widows, if any, all of whom and whose name and places of residence, except as herein stated, are unknown to the plaintiff, Robert Markson and James Michaels, Defendants.

TO THE ABOVE NAMED DEFENDANTS:

YOU ARE HEREBY SUMMONED to answer the complaint in this action, and to serve a copy of your answer on the plaintiff's attorney within twenty days after the service of this Summons, exclusive of the day of service; and in case of your failure to appear or answer, Judgment will be taken against you by default for the relief demanded in the complaint.

Trial to be held in the County of Ulster.

Dated January 29, 1919.

FRANK W. BROOKS,
Plaintiff's Attorney,
Office and Post Office Address,
No. 44 Main Street, Kingston, N. Y.

To BESSIE FEINBERG and to BERTHA MUNDINGER, if living, or if dead her heirs at law, etc.:

The foregoing Summons is served upon you by publication, pursuant to an order of Hon. Joseph M. Fowler, County Judge of the County of Ulster, dated the 20th day of May, 1919, and filed with the complaint in the office of the Clerk of the County Court at the County Clerk's office in the City of Kingston, Ulster County, N. Y.

Dated, May 29, 1919.

FRANK W. BROOKS,
Attorney for Plaintiff,
Office and Post Office Address,
44 Main street, Kingston, N. Y.

THE PEOPLE OF THE STATE OF NEW YORK—By the Grace of God, Free and Independent.

To the Attorney General of the State of New York, Albany, New York.

Mrs. "Peter" Scipio, the first name being fictitious and real name being unknown to petitioners, Matanzas, Cuba. Said Mrs. "Peter" Scipio being a daughter of a brother of Mrs. Fannie E. Lansing, whose maiden name was Fannie E. Gale.

The heirs at law, next of kin, legatees, devisees, executors or administrators of the brother of Fannie E. Lansing, deceased, whose maiden name was Fannie E. Gale, the name of said brother being unknown.

The heirs at law and next of kin of Fannie E. Lansing, deceased, whose maiden name was Fannie E. Gale, and whose names and places of residence are unknown.

You and each of you are hereby cited to show cause at a Surrogate's Court to be held in and for the County of Ulster at the Surrogate's office in the City of Kingston, in said county, on the 28th day of July next, at ten o'clock in the forenoon of that day why the last Will and Testament of Fannie E. Lansing late of the City of Kingston, Ulster County, deceased presented to said Surrogate's Court should not be admitted to probate and recorded as a Will of real and personal estate, in pursuance of the statute, on the petition of Alida Stanwood, of 20 Fifth Avenue, New York City, New York, and Clotilde Lansing, of 1629 Fargo Avenue, Chicago, Ill., the executors named therein.

If any of the parties above cited are in the Military or Naval service of the United States under the provisions of the Soldiers' and Sailors' Civil Relief Act Approved by Congress March 8th, 1918, they are hereby notified that unless they appear in person or by attorney on the return day of said citation, application will be made to the court to appoint an attorney to represent them in this proceeding.

In testimony Whereof, we have caused the seal of said Surrogate's Court to be hereunto affixed. Witness, Hon. Walter N. Gill, Surrogate of our said county, at the City of Kingston, the 18th day of June in the year of our Lord one thousand nine hundred and nineteen.

(L.S.)

WALTER N. GILL,
Surrogate.

DID YOU DO IT ?

Did You Join The Chamber Of Commerce ?

Kingston Expects It From You !

D i You Purchase That Gas Range and Water Heater ?

YOUR WIFE EXPECTS IT FROM YOU !

Special Prices All This Week

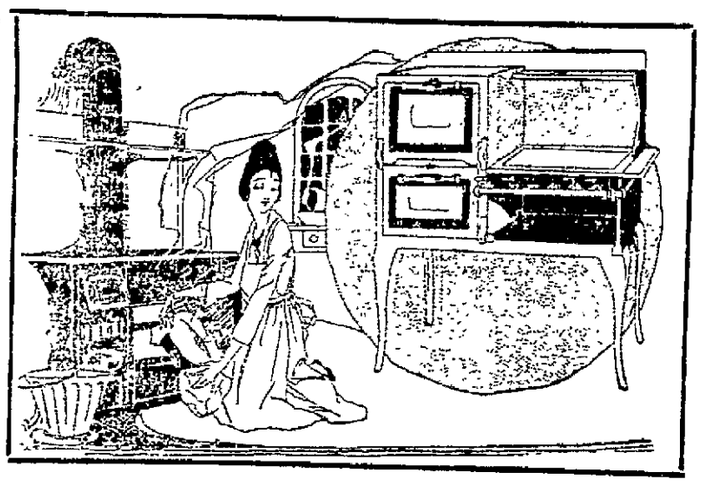

Ten Months To Pay

DON'T ASK YOUR WIFE TO COOK LIKE THIS

Got her a new Cabinet Gas Range, also that Gas Water Heater NOW. A cool kitchen for the wife to work in and plenty of hot water for your evening dip, besides lots left over for dish washing

LET OUR REPRESENTATIVE CALL AND EXPLAIN OUR PLAN

Telephone 1400 Kingston Gas & Electric Co. 611 B'way

CHILDREN'S White Wash SUIT SALE AT H. MARBLESTONE'S

BUSTER BROWN AND SAILOR SUITS

2½ to 8 years

$1.00 Suits Sale Price

48c 48c

$1.50 and $2 Suits SALE PRICE

75c 75c

H. MARBLESTONE'S

Children's White Wash Suit Sale

See Window Display of Suits

Fancy White Eggs

EGGS from Mosher's farm doz. only 55c

E. S. CRAFT & SON

PHONE 1000 306 WALL ST. AUTO DELIVERY

New Made

BUTTER CREAMERY - 57c DAIRY - - 53c

J. H. Oleo—Why pay more?	31c	Coffee, last at this price	34c	Potatoes, old, bushel	$1.90
Compound, flake white	28c	Lima Beans, 2 lbs.	25c	Peck	49c
Rumford's Baking Powder	25c	T. & A. Dressing, price goes up Monday.		Peaches, fancy evap.	20c
Davis Baking Powder	16c	Large, 35c; small	16c	Lenox Soap, 10 for	53c
Fancy Head Rice, 2 lbs.	25c	Lima Beans, 2 lbs.	25c	Fels Soap, 10 for	61c
2 in 1 Polish, Special	10c	Prunes, large and fancy	25c	Babbitt's Soap, 10 for	63c
Uneedas, 2 for	15c	Finest Marrow Beans, lb	14c	Toilet Paper, 1,000 sheet rolls, best tissue, a	
N. B. C. Sodas, only, lb.	17c	Mueller's Macaroni or Noodles	10c	bargain, 6 for	50c
Bulk Cocoa, lb	23c	Best Grade 28c corn, only, can	21c	Catsup, Nabob, best grade, 2 for	25c
Cliquot Club Ginger Ale, bottle	15c	Vanilla or Lemon Extract	10c	Sugar, in limited quantities	10c
Per doz., $1.75; case, $3.35.		Clover or Epicure Milk	17c	Chase & Sanborn's or Teiley's Teas, ½ can	40c
Campbell's Beans, 2 for	25c	Evaporated Milk, Honor Brand	14c	Oranges, large, sweet, juicy, doz.	40c
Hipolite Marshmallow	27c-45c	Tryphosa, 3 for	25c	Flour, best grades	$1.75
				20 Mule Team Borax, 1 lb. pkg	11c

Full Line of Fruits and Vegetables at Lowest Prices. Free Samples Purity Oats

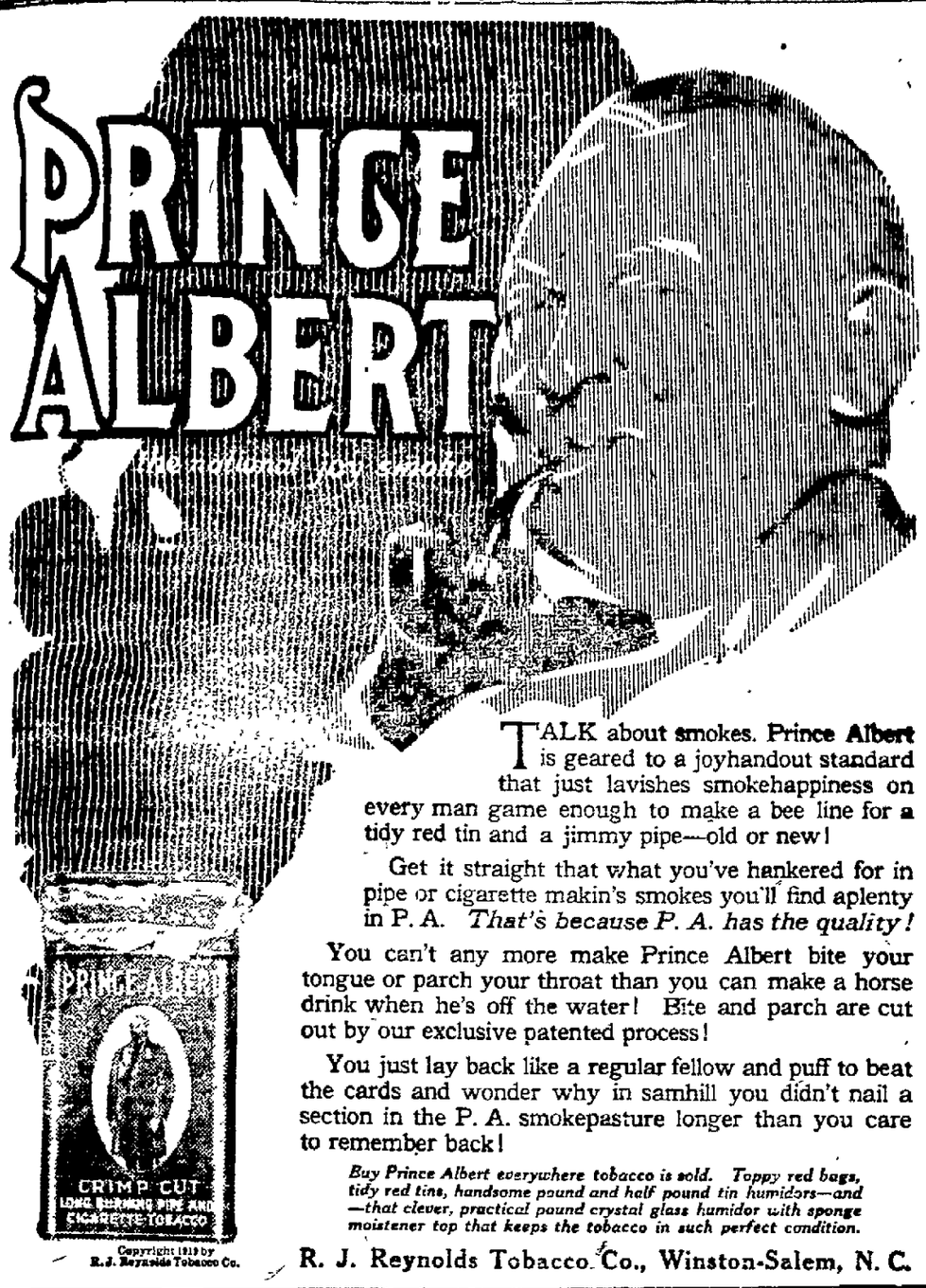

TALK about smokes. Prince Albert is geared to a joyhandout standard that just lavishes smokehappiness on every man game enough to make a bee line for a tidy red tin and a jimmy pipe—old or new!

Get it straight that what you've hankered for in pipe or cigarette makin's smokes you'll find aplenty in P. A. *That's because P. A. has the quality!*

You can't any more make Prince Albert bite your tongue or parch your throat than you can make a horse drink when he's off the water! Bite and parch are cut out by our exclusive patented process!

You just lay back like a regular fellow and puff to beat the cards and wonder why in samhill you didn't nail a section in the P. A. smokepasture longer than you care to remember back!

Buy Prince Albert everywhere tobacco is sold. Toppy red bags, tidy red tins, handsome pound and half pound tin humidors—and —that clever, practical pound crystal glass humidor with sponge moistener top that keeps the tobacco in such perfect condition.

R. J. Reynolds Tobacco Co., Winston-Salem, N. C.

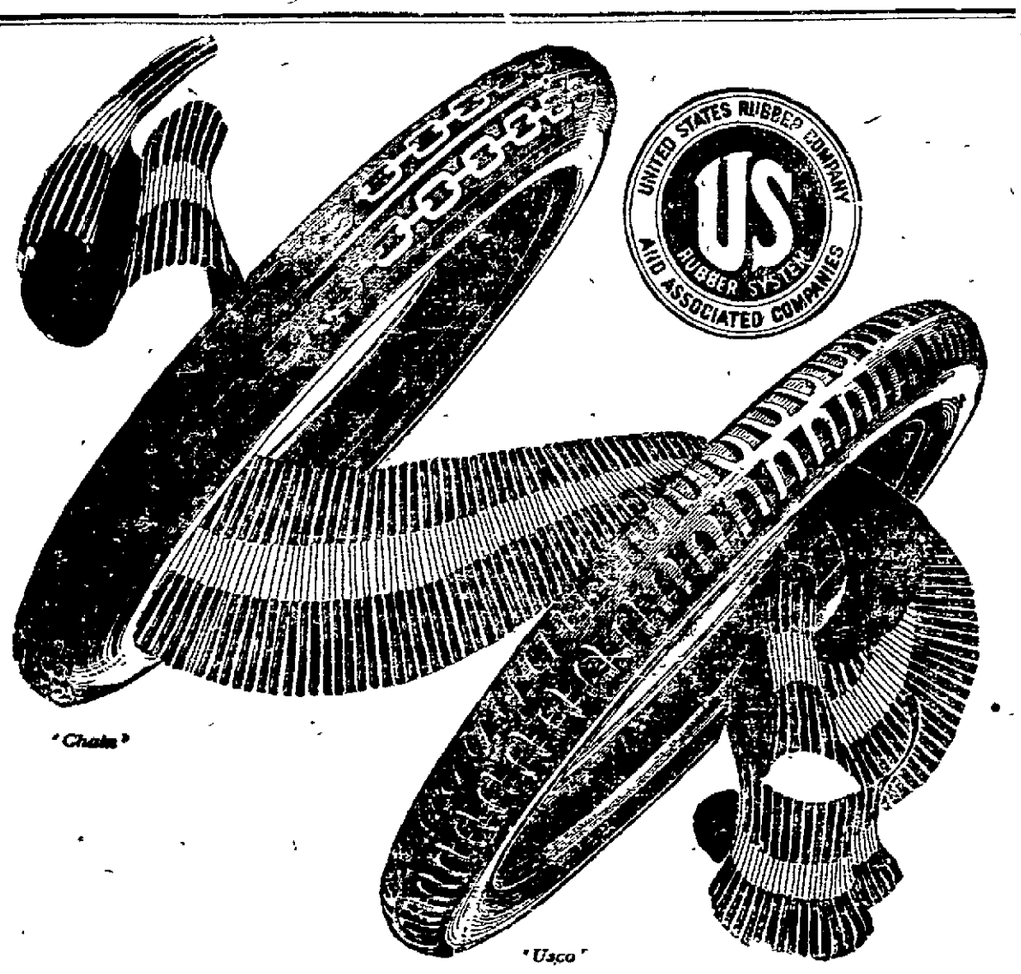

Buy Tires of Known Quality

The steady usefulness of your car depends on good tires. Economy depends on good tires.

United States Tires are good tires. That's why we handle them. Take no chances with unknown quality. Buy United States Tires,

—for their proved dependability,

—for their oft demonstrated economy.

We can provide you with United States Tires to meet your needs exactly.

United States Tires are Good Tires

We know United States Tires are good tires. That's why we sell them

Central Garage (O. M. Kenedy)
Forsyth & Davis
Ulster Garage Inc., Fair St.
James Millard & Son
Alonzo Haver, Samsonville

Triebel's Garage (Wm. F. Triebel)
Red Hook.
Stanley B. Longpear, Woodstock
Benjamin Wheeler, Stamfordville
Yama Farms Inn Garage, Napanoch.

"CLOSED FOREVER" A WELCOME SIGN

Americans in France Getting Scarce and Those Remaining Hope for Early Departure—Gone a Long Time, but Think of the Canadians!

Bordeaux, May 26.—That ideal read in The Freeman of the Rotary Club breakfast at the Stuyvesant was good, but, say, they opened it up with "O How I Hate to Get up in the Morning," but did you start off the first dishes with cold flapjacks, unsweetened corn meal or slum with weak iodine solution to wash it down? I wonder what a breakfast looks like. For the past two months I have not bothered to go to the mess hall in the morning for it was not worth while. I have been up three times since I came down here a month ago. But really the chow is not so bad. It sounds good on paper. For Sunday we had boiled eggs, veal, mashed potatoes, bread, soup, spinach and apples. No seconds. Of course, we have the beans regular three times a week and slum about that. I eat out on bean days and in the morning go across the street and have an egg sandwich to tide me over till noon. One sandwich, one franc. Prices are going up as the Yanks get scarcer.

Have been pretty well occupied for the past three weeks and have had very little time to myself. A couple of days after I came the chief clerk went away and I was put on the job. Of course, I was new at it and it was pretty hard work at first I guess I got through with it though and now he is back so I will be taking it easier. Then, too, Lieutenant Verschoor, who was out to Souge, has come down to our office and so we have an extra man. I guess we won't have to work so hard now for a while, until some of the fellows are ordered home. This I don't think will be yet for a few weeks. I have pretty good hopes though of getting home some time during the month of July. It is not long to wait when I look back over all of the weeks I have spent here In fact since I have come down here it does not seem so long and tiresome I have some place to go when work is over and it is pretty tiresome to have to stick out in a camp and see nothing but the same thing day in and day out The weather is getting great down here now and as it does not get dark until after nine o'clock we have plenty of time to walk around and enjoy the sights and get the air Yesterday I was up to the Park all afternoon with Jake It was very hot and we felt too lazy to go anywhere or do anything until it cooled off.

There is one thing I like about this country and that is the fine parks and the way the people take advantage of them. We, too, have some fine parks but even in a crowded city like New York you do not find the per centage of people going to the parks that they do over here even in a small town like this Yesterday the park was crowded with people, whole families coming out and enjoying the place For the past three months I have made the Parc Bordelais my place to spend Sunday afternoons, and now since the trees have leafed out and the flowers have been planted it is fine

One of the fellows just came home from a two weeks' furlough at the front and I think I will try and get one. I would have applied before but you know for some time it has been impossible for a private to travel on the main lines without traveling third class It is impossible to travel second or first class even if you bought your own ticket. A non-com has the privilege to ride second. Now I have ridden first and second but of late an M. P. would politely escort you into the third class coach when the train stopped at a fairly good sized town. Of course, it was possible to sometimes wait until the train pulled out and then take the second class on the fly but it is a very unsatisfactory way to spend a vacation, beating your way about in that way. So I remained at home and saved mine I might have gone down to Biarritz but as I had been there once I was not anxious to go again to the same place. It is a regular leave area and I prefer to go to some other place where I can do as I please.

If things go well I intend to ask for a leave of ten days or two weeks right after we have our monthly reports out of the way. I want to see Rheims, Chateau-Thierry, Verdun and some of those places of which you have heard so much. As the Y. M. C. A.'s are slowly closing out it is getting more difficult to get along all the time and much more expensive, so the quicker the better.

That reminds me of something. The boys ARE getting out of France alright. A couple of us went uptown the other night to get chow. We went around the street to the Y. M. C. A. hotel and entered. It looked sort of queer, there were no soldiers about and there were painters at work painting, so we looked around and pretty soon one of us looked at the counter along the side of the room and there was the notice "Closed Forever." Now that did us out of a mighty fine supper but it was a mighty good sign to see for it meant that the boys are getting out and getting out fast. When the time comes to close up the hotel in a town the size of Bordeaux you can guess that the American patron is getting to be a thing of the past pretty well all over France.

Tell mother not to get impatient. I have been over here only a year and a half and think of the Canadians just as far from home who have been over here three times as long. If I get home by July I will be satisfied but even that is a long time to wait. Still—let the fighting outfits get home first.

Lorin Lanier is here with me. We sleep in the same squad room and go out together quite often. We are quartered in one of the buildings of the Bordeaux University. Grant, the other member of the three who came over from home at the same time we did, is home and I suppose enjoying the old town again. I guess Ernest and I will pull out about the same time. It is nice to have someone to talk over the old place with.

What did I tell you, I knew the bridge would not come yet. There has not been delay enough. Cheer up, our great grandchildren will enjoy it any way. Good things come slow. Even our discharge.

FRED.

MEN!

Buy your Summer needs now, while lines are complete

MEN'S BALBRIGGAN UNDERWEAR

We sell the two best grades

Roxford and Otis

Roxford Balbriggan underwear is a well recognized underwear Made of fine combed yarns; comes in light and medium weight; shirts and drawers, short and long sleeves; regular and stout drawers Priced, each $1.00

Otis Balbriggan

Otis Balbriggan underwear is considered the finest gauge Bal made of fine combed Egyptian yarn, shirts and drawers, all sizes, priced, ea. $1.25

Roxford Nainsook

Roxford Nainsook underwear, the light weight athletic kind, no sleeves, knee length; sizes from 32 to 44 Priced, suit $1.50

GIFTS FOR THE GIRL GRADUATE

FINE SILK UMBRELLAS—with beautiful Bakelite handles, all colored silks, blue, green, red purple and black. Priced ..... $6.50 to $12.00

FANS—In beautiful hand painting and silk lace, trimmed Priced ..... $1.00 to $3.50

RIBBONS—What is more appealing to the young miss than pretty ribbons for hair and sashes. Priced from ..... 50c to $3.00 yard

SILK WAISTS—In beautiful Georgette and crepe de chine These make appropriate gifts. Priced ..... $5.95 to $8.95

HANDKERCHIEFS—Always acceptable gift—Never too many. They come in pure linen, embroidered corners; plain white and colors Priced, each 35c to $1.50

GLOVES—Make useful gifts, silk and kids. Our lines are complete in both; new fresh kids from France ..... Silks, $1.25; Kids, $2.50, $2.75

Carter's Quality Knit Underwear

It's good to find an undergarment exactly as you would have it in every detail, were it made to your order.

But it's even better to learn that you can get this perfection of fit and finish, not a few styles only, but in every fabric and mode and size in which any good underwear comes.

It's this rare union of highest and widest style-range which alone makes possible a satisfying choice forevery age and taste and purse

Carter's Ladies' fine Lisle Combinations in low neck and knee lengths, lace knee and shell knee, also the envelope style Priced at ..... $1.50; out sizes $1.75

Also the "Morelle" Combinations in all the different styles. Priced at, 85c; out sizes, $1.00

Combinations for the girls and boys in Aircel, Balbriggan and Lisle Priced at ..... $1.00 each

Carter's Ladies' Vests and Pants in high neck, low neck, long and short sleeves, ankle and knee pants, excellent quality ..... $1.00; out sizes $1.25

A large assortment of Body Vests, ribbon shoulder straps fine lisle. 29c to 85c

Ladies' Vests, low neck, no sleeves; low neck, short sleeves in cotton and lisle Regular and out sizes 29c, 39c, 50c, 59c, 85c, $1.25

Ladies' Pants, lace knee and tight knee, good quality. Regular size 50c, out size, 59c

Carter's Wrappers and Bands in all the weights, fine lisle and wool 39c to $1.25

Boys' Lisle Jersey Shirts, just the thing for the Boy Scout and athletic boy 50c

Also a complete line of Carter's Men's Combinations in all the different styles and weights

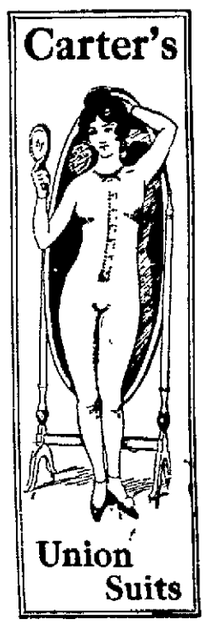

G. A. HART and CO
KINGSTON, N.Y.

GRADUATION GIFTS AND WEDDING GIFTS

Leather Bound Books, Leather Novelties, Fountain Pens, Ever-sharp Pencils, Kodaks, Kodak Albums, etc. Hawkes' Cut Glass, Gorham Silver, Pictures Framed and Unframed, Wedding Cake Boxes, Confetti, etc. Invitations and Announcements engraved at short notice. Picture Framing a specialty.

Forsyth & Davis, Inc. 307 Wall Street Phone 708

ANYTHING WRONG WITH YOUR CAR YOU WANT FIXED? ANY PARTS YOU WANT MADE IN A HURRY?

"LET GEORGE DO IT"

Overhauling, general repair-work, machine-work. Crankshafts trued up: 4 cyl.—$12.00, 6 cyl.—$15.00, 8 cyl.—$18.00. Expert on carburetors, ignition and electric starting and lighting systems. Only thorough and competent workmanship, I will NOT do "shoemaker-jobs."

"Give me a trial and be convinced"

GEORGE F. HESSE

Automobile-Mechanic and Machinist

708 Broadway, Kingston, N. Y., Tel. 300

ULSTER COUNTY SAVINGS INSTITUTION

280 Wall Street. Kingston, N. Y.
INCORPORATED 1851.

WILLIAM C. SHAFER, President.
HARRY R. BRIGHAM,
CHARLES S. WOOD,
Vice-Presidents.
J. M. SCHAFFER, Secretary.
JOHN B. ALLIGER, Treasurer.
JAMES J. O'CONNOR, Teller.
JOHN R. T. HALL, Bookkeeper.
PHILIP ELTING, Attorney.

TRUSTEES:
John B. Alliger, George Hutton,
H. R. Brigham, G. D. B. Hasbrouck,
David Burgevin, W. R. Harrison,
Howard Chipp, J. M. Schaeffer,
Abram V. DeGraff, Wm. C. Shafer,
Philip Elting, C. S. Wood,
Ogden F. Winne.

For the six months ending Dec. 31, 1918, interest was credited at 4 per cent per annum.

Interest not drawn will be added to the principal and draw interest, January 1st, 1919.

Money deposited on or before June 3, 1919, and remaining in bank until Jan. 1st, 1920, will be credited with seven (7) months' interest

Women and children under age have by law the control of their own savings bank accounts.

Persons living out of the city may send money by bank draft, checks, post office order or express, and deposit book will be returned by mail.

ALL BUSINESS STRICTLY CONFIDENTIAL.

STATE OF NEW YORK, SUPREME COURT, COUNTY OF ULSTER.

Jacob Lehmann and Magdalena Lehmann, his wife, Plaintiffs, against David L. Lehmann and Wilhelmina Lehmann, his wife, Jacob Fuchs and Louisa Fuchs, his wife, Defendants.

In pursuance of a judgment of foreclosure and sale made and entered in the above entitled action bearing date the 12th day of May, 1919, and entered in the Ulster County Clerk's office on the 12th day of May, 1919, I, the undersigned referee in said judgment named, will sell at public auction at the Court House in the City of Kingston, County of Ulster and State of New York, on the 30th day of June, 1919, at 12:30 o'clock noon of that day, the following described premises:

All that tract or parcel of land, situate in the Town of Esopus, County of Ulster and State of New York, and is described as follows: Beginning in the Highway leading from Kingston to Newburgh, sixty links from a stone in the corner of lands of Jesse Cole on a corner north fifty-three degrees east and runs from thence by magnetic direction eighteen and one half rods to a stone set in the ground near the garden fence, thence north six rods and six feet to a stone wall, thence west four rods one and one-half feet to a stone wall; thence north two rods and six feet to a stone wall at the corner of lands of Sarah Van Wagenen, thence along said lands eleven rods and eight feet to the corner of the blacksmith shop two rods or more or less to the place of beginning. Containing about one acre of land be the same more or less

Being the same premises conveyed by Jacob Fuchs and wife to David L. Lehmann and Wilhelmina Lehmann his wife by deed bearing even date with this mortgage which is given to secure part of the purchase money

Dated the 16th day of May 1919

WALTER N. GILL,
Referee.

Frederick Stephen, Jr., Plaintiff's Attorney, No. 21 Broadway, Kingston, N. Y.

John W. Dekert, Attorney for Defendant Jacob Fuchs, Ulster County Savings Bank Building, Kingston, N. Y.

NOTICE TO CREDITORS—In pursuance of an order of Hon. Walter N. Gill, surrogate of Ulster county notice is hereby given, according to law, to all persons having claims against Sarah G. Gibson, late of the City of Kingston, county of Ulster, deceased, to exhibit to present the same with the vouchers in support thereof, to the undersigned George E. Hendrick and S. Alexander Gibson, the executors of the estate of said deceased, at the residence of Samuel K. Gibson, No. 33 Pearl street, Kingston, in the said county of Ulster, New York, on or before the 19th day of October, 1919.

Dated April 10, 1919.

GEORGE E. HENDRICK,
S. ALEXANDER GIBSON,
As Executors, etc., of Sarah G. Gibson, Deceased.

W. P. Van Wagenen, Attorney, Kingston, N. Y.

NOTICE OF MEETING to determine whether the Hedler Cemetery shall be incorporated.

To

THE LOT OWNERS IN THE HEDLER CEMETERY:

NOTICE IS HEREBY GIVEN, that on the 25th day of June, 1919, at two o'clock p. m., there will be a meeting of the owners of the lots in the Hedler Cemetery, situate at Mount Tremper, in the County of Ulster, and State of New York, held at the Reformed Church Hall, in the hamlet of Mount Tremper, County of Ulster, and State of New York, for the purpose of determining upon the question of incorporating the said Hedler Cemetery pursuant to the Membership Corporations Law

This notice is given by the undersigned being at least three owners of lots in the said Cemetery pursuant to the provisions of Section 39, of Article 4, of the Membership Corporations Law.

Dated May 29th 1919

MAUD SAUTERLEE HOTT,
ALICE HELENA LANE,
FRANK HOEKER,
For Lot Owners.

John W. Dekert, Attorney for Lot Owners, office and Post Office Address, Ulster County Savings Bank Building, Kingston, New York.

WE OFFER FOR SUBSCRIPTION
The Unsold Portion of 100,000 Shares of Treasury Stock of the

CONSOLIDATED PRODUCERS & REFINERS COMPANY

Capital, $2,500,000. Par Value $10 per share.

AT PAR, $10 PER SHARE,
Until July 5th, Subject to withdrawal Without Notice.

HAS PRODUCTION NOW

Gusher Well No. 1 Just Brought In Approximately 2,800 Barrels Daily.

Telegram Tells the Story.

Howard & Company, 505 Fifth Ave., N. Y. City. Fort Worth, Texas, June 14, 1918.
No. 2 well will spud in on Terry survey opposite Desdemona Cemetery next Thursday. No 3 cotton plant lease adjoining McAuley five thousand barrel well within two weeks. No. 4 on Scott survey near Brazos will be first of next month. Have secured another valuable lease in Desdemona; may drill that as No. 3. Will surely have ten thousand barrel production by this summer. Contract for completion of $500,000 refinery to be made today. Sold one hundred thousand dollars stock at Lexington, that much more in sight there. Stock surely advances to twenty dollars July 5th.
Consolidated Producers' & Refiners' Company.

OBJECT OF SALE OF TREASURY STOCK

Present and future production will take care of all future drilling operations

Money being raised for completion of $500,000 refinery mentioned in telegram and pipelines to producing wells, tank cars, &c.

Call, phone or write for full particulars.

HOWARD & CO.,
505 Fifth Ave., Suite 602-3, New York, N. Y.
Telephone Vanderbilt 4928 and 4929.

The
Patriotic Farmers Fund
which performed valuable war-time service, has been incorporated under the Banking Laws of New York State and will hereafter be known as the

FARMERS FUND, INC.

ITS DIRECTORS
are New York State business men and bankers with a direct interest in the success of farmers.

ITS PURPOSE
is to assist deserving farmer borrowers, especially those now without regular banking connections.

ITS CAPITAL
is ample — $400,000 in "free money" and a reserve of $100,000.

ITS OFFER
to you is short-time credit—3 to 12 months—at a reasonable cost.

We invite you to come in and talk over your credit problems

NATIONAL ULSTER CO. BANK
KINGSTON, N. Y.
Representing
FARMERS FUND, INC., of Rochester, N.Y.
Alliance Bank Building

Fans Fans Fans

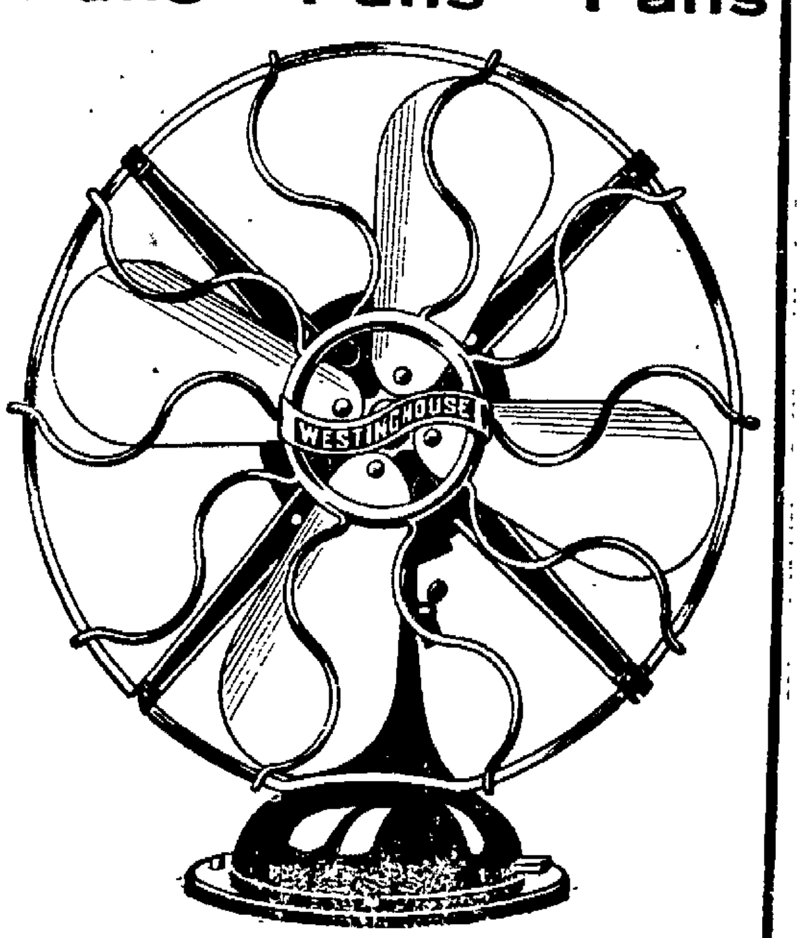

MEET THE HOT WAVE WITH A WESTINGHOUSE FAN AND KEEP COOL
All sizes. Get our prices
Jos. A. McNelis & Co. 7 Main St. Tel. 80.

FREEMAN WANT "ADS"

THE FREEMAN'S Want Column is the medium that brings the advertiser quick results. If you have lost or found something; have rooms to rent; a home for sale; want a position or desire help, let The Freeman lighten the task.

ONE CENT A WORD

HIGH SCHOOL HONOR ROLL

During the last report period of the term some very good records were made by the students. The lists grow larger each time the reports are made out. This shows that all of the students are working their hardest. Following is the list including all pupils having an average above 75%.

All marks 90% and above classified as high honor students:

Bartlett, Catherine
Brown, Elizabeth
Dana, Ruth
Falvey, Mary
Garrison, Mildred
Harrington, Ethelwyne
Hasbrouck, Margaret
Hiller, Robert
Kennedy, Dorothy
Whiston, Donald
Westbrook, Wilhelmina

All marks 85% and above classified as honor students:

Barley, Beatrice
Beaver, Ralph
Birmingham, Genevieve
Bruck, Gertrude
Crispell, Marguerite
Ehnes, Frederick
Elmendorf, Elizabeth
Elmendorf, Ruth
Forman, Joseph
Frost, Hilda
Gerodsek, Frances
Harder, Frances
Herdman, Isabel
Judkins, Nancy
Kingman, Marion
Miller, E. Tryon
Rand, Eva
Schoenfeld, [illegible]
Schoeder, Frederick
Scott, Ruth
Sills, Mildred
Steinert, Donald
Swart, Mary
Tremper, John L.
Tongue, Ruth
Van Wagenen, Helen
Vrooman, Elizabeth
Westbrook, Mary E.
Ziegler, Thelma

All marks 80% and above, Class A:

Anderson, Fred
Beehler, Vernon
Beeres, Charles
Bogart, Elsie
Brown, Cutler
Brown, Eric
Bruyn, Mary
Burroughs, Elizabeth
Clapp, Channing
Conway, Alobonsus
Coutant, Ennis
Dangremond, Bernice
Dangremond, Dorothy
DeGraff, Ruth
Depuy, Albert
DeWitt, Anna
Drake, Edmond
DuFlon, Elizabeth
Ehnes, Freida
Elmendorf, Margaret
Ewing, Clara
Flemming, Arthur
Freer, Harold
Gallagher, Anna
Garrison, Mary
Gill, Llewellyna
Griffin, Anna
Hart, Robert
Karp, Mildred
Haver, Le Van
Hayes, Frieda
Hiller, Eva
Hiller, Ralph
Hover, Grace
Jerusalem, Alto
Joslovitz, Dorothy
Joyce, Florence
Kerr, Eleanor
Kingman, Elizabeth
Lasher, Evelyn
Leventhal, Reuben
McCausland, Helen
Matthews, George
Meeker, Margaret
Miller, Vernon
Murphy, Francis
Myer, Katharine
Myer, Margaret
Newkirk, Ruth
O'Reilly, Charles
O'Reilly, Helen
Palen, Francis
Phillips, Elsie J.
Pitts, Miriam
Polhemus, Louise
Quinn, Frank
Raschke, Arnetta
Reading, Eleanor
Reher, Sadie
Rosa, Marion
Rosenthal, Samuel
Reynolds, Gladys
Schramme, Paul
Schryver, Edith
Scott, Rodger
Sleight, Anna
Smith, Agnes
Snyder, Herbert
Spencer, Ruth
Stone, Florence
Strobel, Frank
Tietjen, H. Louise
Teller, Steadman
Thompson, Arthur
Thompson, Wesley
Van Aken, Gertrude
Van Wagenen, Cornelia
Weisberg, Isadore

MODENA.

Modena, June 19.—Mrs. Charles Freer had the misfortune to fall from the porch of her home, spraining her ankle.

The district school closed for the summer vacation on Friday of last week, with appropriate exercises. The efficient teacher, Miss Gertrude Whalen, served refreshments to all the pupils. Miss Whalen returned to her home in Port Ewen on Friday evening, where she will spend the summer.

Mrs. M. J. Bernard and Master Solomon have been in Poughkeepsie for a few days, where they were guests of Mrs. Bernard's brother, William Carey and wife.

The Rev. Forrest Edwards went to Clintondale on Sunday morning and conducted services in that place, in order that he could be present at the Children's Day exercises here in the evening.

Mr. and Mrs. E. E. Miller and family autoed to Middletown on Saturday last, and visited their son, Abram.

Miss Laura Alsdorf is one of the graduates of the June class at the New Paltz Normal School. Miss Alsdorf has accepted a position to teach at Hudson.

Wurts Taylor of Highland was a guest over Sunday of his parents, Mr. and Mrs. A. M. Taylor.

Mrs. Eber Rhodes received the glad news on Saturday that her nephew, Elton LeFever, of New Paltz, had arrived safely from France.

Miss Gussie Ward has returned home from the Kingston City Hospital, where she went for the removal of tonsils and adenoids.

Miss Nellie Butler went to Walden on Sunday evening, where she was a guest for a few days of Mrs. Clifton Ackert.

Mrs. Seymour Terwilliger and family were in Newburgh on Monday attending the wedding of Miss Marian Fowler. Miss Lena Terwilliger was one of the bridesmaids. Miss Fowler is well known here, having often visited her grandfather, the late William Hoffman.

DeWitt C. Westcott of Beacon was a recent visitor at Thomas DuBois's.

Mrs. Eugene Paltridge of Ardonia spent Monday with Mrs. Arthur Coy.

Children's Day was very appropriately observed in the M. E. Church on Sunday last, with songs, recitations and class exercises by the children of the Sunday school. Each and every one took their parts well and in all it was a credit to those who had charge of the program.

On Saturday afternoon next there will be given in the M. E. Church the fourth of a series of lectures conducted by Miss L. M. Stuart. The subject will be "Home Nursing" and the meeting will be in charge of a trained nurse.

Alterations and Enlargements of
PESSENAR'S
West Shore Hotel
Completed

FIRST CLASS METROPOLITAN SERVICE

Fresh Sea Foods, Soft Shelled Crabs

Only Place in Town to Get Sea Foods as Served in New York. Everything Practically New—Grill Doubled in Size and Redecorated—Unsurpassed. Extended Cooking Facilities.

PROMPT ATTENTION TO ALL

Ready Dishes for Patrons Who Want QUICK SERVICE.

NEW
EXPRESS SERVICE
Every Week Day
BETWEEN
Kingston, New York
— AND —
Long Island Towns
For Rates and All Particulars Call
SCOTT D. HORNBECK
Phone 126-J. Kingston, N. Y. 64 Pearl St.

OPERATORS WANTED !

Beginners paid while learning; others according to experience.

MILLEN-AIKENHEAD CO., Inc.
Greenkill Ave.

When for any reason it seems best to quit coffee, think of
INSTANT POSTUM
with its health-giving properties and delightful flavor.

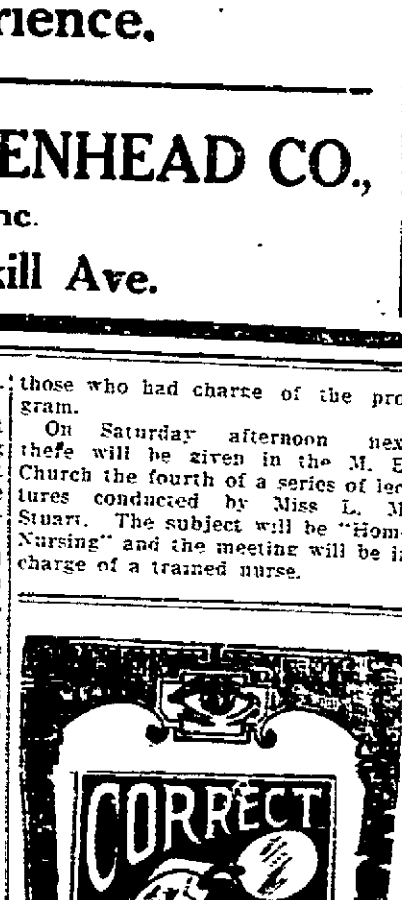

CORRECT GLASSES are the ONLY kind that will prove of genuine benefit to your [illegible] [illegible] glasses will either not alleviate the trouble or will further aggravate it.

Your vision is far too valuable to experiment or take chances with—why not have the glasses fitted HERE where you are sure of scientific accuracy. Reasonable charges.

S. STERN
Established 1890
Optometrist and Manufacturing Optician
[illegible]

Horlick's the Original Malted Milk—Avoid Imitations and Subtitutes.

BEAVER BOARD
BEAVER BOARD
RICHARD TAPPEN
100 Greenkill Ave.

THE RONDOUT SAVINGS BANK
RONDOUT, N. Y.

OFFICERS.
J. E. DERRENBACHER ... President
T. C. COYKENDALL .... First Vice-President
F. H. GRIFFITHS .... Second Vice-President
DAYTON MURRAY ..... Secretary
HERBERT HALL ..... Bookkeeper

TRUSTEES:
J. D. Schoonmaker F. Stephan, Jr.
F. H. Griffiths Wesley D. Hale
J. Graham Rose E. Coykendall
John S. Thompson A. A. Stern
T. C. Coykendall H. H. Flemming
Nicholas Stock.

Interest credited semi-annually, January and July.

Money withdrawn before January 1 and July 1 will not be entitled to interest.

Deposits commence to draw interest from the first of each month.

All deposits made on or before the 10th day of January and July draw interest from the first days of these months.

Banking hours from 10 a. m. to 3 p. m., Saturday 9 a. m. to 12 m.

Interest will be paid on all sums from $5 to $3,000.

Interest at the rate of 4 per cent per annum was declared for six months ending June 30, 1919.

For six months preceding July 1st, 1919, and thereafter this bank will allow compound interest on all accounts in excess of $3,000 where such excess amount is made up wholly of accumulated interest.

Kingston Savings Bank
273 Wall Street. Kingston, N. Y.
CHARTERED 1874.

OFFICERS:
MYRON TELLER, President.
GEORGE BURGEVIN, V. B. VAN WAGONEN, Vice-Presidents.
CHARLES TAPPEN, Treasurer.
CHARLES H. DE LA VERGNE, Assistant Treasurer.
HARRY ENSIGN, Accountant.
JAMES A. BETTS, Counsel.

TRUSTEES:
James A. Betts. George Burgevin.
Zadoc P. Boice. Levan S. Winne.
Everett Fowler. D. N. Mathews.
John E. Kraft. Sam Bernstein.
Charles Tappen. A. D. Rose.
Myron Teller. Virgil B. Van Wagonen
Ervin E. Norwood.

Deposits made on or before July 10, 1919, and remaining in bank until Jan. 1, 1920, will be credited with six (6) months' interest.

Interest will be paid on all sums from one dollar to three thousand dollars.

Beginning July 1, 1919, and thereafter this bank will allow compound interest on all accounts in excess of $3,000, where such excess is made up wholly of accumulated interest.

Rooms for the convenience of ladies are a feature of the banking house.

Interest at the rate of 4 per centum was declared for six months ending June 30, 1919.

Deposits commence to draw interest from the first of each month.

Money withdrawn before January 1 and July 1 will not be entitled to interest.

U. S. R. R. ADMINISTRATION

TIME TABLE OF ULSTER & DELAWARE R. R.
IN EFFECT MAY 25, 1919.

Trains are due to leave this city as follows:
Kingston Point, *2:10 p. m.
Rondout Sta., *6:30 a. m.; *2:15 p. m.
Union Sta., *7:20 a. m.; *2:33 p. m.

Trains are due to arrive as follows:
Union Sta., *11:35 a. m.; s6:05 p. m.; †7:05 p. m.
Rondout Sta., *11.55 a. m.; s6:25 p. m.; †7:35 p. m.
Kingston Point, *12:00 noon.
* Daily. s Sunday only. † Daily except Sunday.

NOTICE
THE
STR. FRANK ROOSA
WILL RUN FROM
Rondout to Eddyville
BEGINNING
WEDNESDAY
June 4, 1919
Making all the regular trips, leaving Rondout 6:45 a. m.
Captain Ralph Hendricks, Owner

SUNDAY
Leaves Eddyville: 11:30 a. m.; 1:00, 2:30, 3:15, 4:00, 5:15 p. m.
Leaves Rondout: 12:15, 1:45, 3:15, 4:45, 6:00 p. m.

Established 1894
C. D. HALSEY & CO.
Members of New York Stock Exchange.
Mills Building, New York City
INVESTMENT SECURITIES
BRANCH OFFICE
282 FAIR ST., KINGSTON, N. Y.
GEO. G. BROOKS, Resident Manager.

Safe, Cheap Light
For ½ the cost of city current you can have electric light in house, stable, garage. Electrical expertness unnecessary. Small space required. Batteries in a box, safe-locked from curious children. Besides furnishing your lights,
Leader Lighting Systems
will run the washing machine, run a fan, turn the separator, churn, etc.
Let us figure on the outfit you need. We can probably quote you a price lower than you think. Ask us today.
L. F. Bannon Plumbing Company,
16-18 Hasbrouck Ave.

Hudson River Day Line
"Washington Irving" "Hendrick Hudson"
"Robert Fulton" "Albany"
Daily, including Sunday. Subject to change without notice. Music. Restaurant. 1919

NORTH BOUND	Through Service	P'k'psie Service	Sat. Special
N.Y. Desbrosses St	8 40 AM	10 00 AM	1 40 PM
" West 42d St	9 00 "	10 20 "	2 00 "
" " 129th St	9 20 "	10 40 "	2 20 "
Yonkers	9 40 "	11 10 "	2 40 "
Bear Mountain	11 30 "	12 50 PM	4 40 "
West Point	....	†1 15 "	5 00 "
Cornwall	....	1 40 "	5 25 "
Newburgh	12 20 PM	2 00 "	5 40 "
Poughkeepsie	1 10 "	2 50 "	6 30 "
Kingston Point	2 30 "	....	7 30 "
Catskill	3 25 "	....	9 00 "
Hudson	3 40 "	....	9 25 "
Arr. Albany	6 10 "	....	11 45 "

SOUTH BOUND	Through Service	P'k'psie Service	Sunday Special
Albany	8 30 AM	....	10 30 AM
Hudson	10 45 "	....	12 45 PM
Catskill	11 05 "	....	1 05 "
Kingston Point	12 25 PM	....	2 20 "
Poughkeepsie	1 25 "	4 30 PM	3 30 "
Newburgh	2 20 "	5 30 "	4 30 "
Cornwall	....	5 45 "	....
West Point	†2 [illegible]	†5 [illegible]	....
Bear Mountain	3 [illegible]	6 [illegible]	[illegible]
Yonkers	4 [illegible]	[illegible]	[illegible]
N.Y. West 129th St	5 [illegible]	[illegible]	[illegible]
" 42nd St	5 [illegible]	9 00	[illegible]
" Desbrosses St	5 [illegible]		[illegible]

Daily May 24 to Oct. [illegible] inc. Daily June [illegible] to Sept. [illegible] inc. Saturdays only June [illegible] to August 30, inc.

† No West Point landings on Sunday.

June Brides
are lovely this time of year and so are the sweet girl graduates.
But for a cold, cold winter morn, there is nothing more comforting than a charming home well heated by celebrated Lackawanna coal as delivered by Kingston Coal Company.
If the winter order has been neglected, get it in before there are any further advances in price.
KINGSTON COAL CO.

TROOPER NABS CHICKEN THIEF

Sunday night Edward Terry of Malden had 30 chickens stolen from his hennery. Monday morning Sergeant Sheehan, of the state troopers, was informed and by noon had John Stephens, who was suspected, under arrest. He confessed to the sergeant, who took him before Police Justice Chidester in Saugerties village, where he was fined $40 and given a sentence of six months in jail. Later the jail sentence was suspended. Monday Sergeant Sheehan arrested a man on the carnival grounds, who was wanted in Albany for assaulting a negro, and took him to that city, where Judge Brady fined him $10. Several state troopers were on duty at Saugerties village during the firemen's convention, and did traffic work on the streets, keeping automobiles in order during the parade Wednesday, while others saw that there was no disorder on the grounds where John S. Murphy's big carnival is holding forth, for the benefit of a fire company in Saugerties.

WEST SAUGERTIES.

West Saugerties, June 18.—Our public school closed on Friday. The teacher, Henry Lamouree, is so well liked that it is to be hoped he renews his connection with us when school opens again.

Julia Garrison and her cousin, Lillian Rasmussen have returned to their positions in Butler, N. J., after spending some time her with their respective parents.

Miss Isabel Mendoza died on Friday morning after a lingering illness. Mr. Keenan of Saugerties had charge of the funeral arrangements, and the interment was in Woodlawn, N. Y., on Monday. The family, although strangers, have the sympathy of the community on account of the youth of the deceased and also because she suffered so much.

George Martin and family of Tannersville are visiting at the home of Mrs. Martin's mother, Mrs. Sarah Bach.

Mrs. George Davis and family of Cementon and her niece, Laura Bach, who is staying with her, spent Sunday here among their relatives.

Mrs. Carl Minkler, who has been visiting relatives here, has returned to her home in Butler, N. J.

Milton Hommel and family spent Sunday in this place.

Mr. and Mrs. Mead of Datonah, Florida, are occupying one of H. W. Brown's bungalows.

Ida Bach is visiting her aunt, Mrs. George Davis, of Cementon.

Mr. Fred A. Noah will be in Gardiner, N. Y., next Monday, June 23, for the purpose of disposing of the John Titus farm of 96 acres which lies one mile south of Gardiner. Mr. Noah can be seen at the office of the Gardiner Weekly on the above date.—Advertisement.

Iron Age?

GARDEN TOOLS

Answer the farmer's questions: How can I have a good garden least expense? How can the wife have plenty of fresh vegetables for the home table with least labor?

IRON AGE Combined and Drill Seeder

solves the garden labor problem. Takes the place of many tools—stored in small space. Sows, covers, cultivates, weeds, ridges, etc., better than old-time tools. A woman, boy or girls can push it and do a day's handword in 60 minutes. 30 combinations, $4.65 to $30.00.

Write for booklet.

No. 396 Drill and Wheel Hoe

CANFIELD SUPPLY CO.,

Strand and Ferry Sts., Kingston, N. Y.
The Big Downtown Store.

NOTICE TO CREDITORS—In pursuance of an order of Hon. Walter N. Gill, Surrogate of Ulster County notice is hereby given according to law, to all persons having claims against Francis Tillou Buck, late of the Town of Rosendale, County of Ulster, deceased, intestate, to present the same with the vouchers in support thereof, to the undersigned Nina Buck, the Administratrix of the estate of said deceased, at the office of Brinnier, Canfield and Brinnier, Attorneys for Administratrix, 33 John street, in the said City of Kingston, on or before the 18th day of December, 1919.

NINA BUCK,
Administratrix.

Dated June 12th, 1919.

Brinnier Canfield and Brinnier Attorneys for Administratrix 33 John street, Kingston, N. Y.

NOTICE TO CREDITORS—In pursuance of an order of Hon. Walter N. Gill, Surrogate of Ulster County, notice is hereby given, according to law, to all persons having claims against Frederick Menge, late of the City of Kingston, County of Ulster, deceased, intestate to present the same with the vouchers in support thereof, to the undersigned Emma Langenhorst, the Administratrix of the estate of said deceased, at No. 124 Newkirk avenue, in the City of Kingston, N. Y., on or before the 25th day of November, 1919.

Dated May 26th, 1919.

EMMA LANGENHORST,
Administratrix.

Frederick Stephan, Jr., Attorney, 23 Broadway, Kingston, N. Y.

Rhinecliff Ferryboat Time Table.

In Effect May 25, 1919.

Leaves Kingston—6:20, 7:00, 7:40, 8:20, 9:00, 9:40, 10:20, 11:00, 11:40 a. m.; 12:20, 1:00, 1:40, 2:20, 3:00, 3:40, 4:20, 5:00, 5:40, 6:20, 7:00, 7:40, 8:20, 9:00, 9:40, 10:20 p. m.

Leaves Rhinecliff—6:40, 7:20, 8:00, 8:40, 9:20, 10:00, 10:40, 11:20 a. m.; 12:00 m.; 12:40, 1:20, 2:00, 2:40, 3:20, 4:00, 4:40, 5:20, 6:00, 6:40, 7:20, 8:00, 8:40, 9:20, 10:00, 10:40 p. m.

ORDAINED AT SYNOD SESSION

Four Graduates of Philadelphia Seminary Admitted to Ministry—Sermon by Rev. Horn—Executive Committee Named—Other Business Before Evangelical Lutheran Gathering.

Four graduates of the Philadelphia Theological Seminary were ordained into the ministry at Wednesday night's session of the Evangelical Lutheran Synod of New York and New England in the Church of the Redeemer, corner Wurts and Rogers streets. The four men, Henry Moehling, Jr., David G. Jazheimer, Carl H. Miller and F. D. Haffner, had been received into the synod at the afternoon session. Dr. F. A. Kahler, chairman of the examining board presented three of the students, while Rev. E. R. Jaxheimer of Woodhaven, N. Y., presented his brother, David G. Jaxheimer to the president of the Synod.

REV. WILLIAM M. HORN

Who preached the ordination sermon at the Church of the Redeemer Wednesday night. Rev. Horn is resident pastor at Cornell University.

The four students were ordained by Rev. F. F. Fry, D. D., president of the synod, assisted by the Rev. H. C. Erbes, secretary, and the Rev. William M. Horn, resident pastor at Cornell University. The ordination sermon was preached by the Rev. Horn. He took as his text John XV. 16: "Ye have not chosen me, but I have chosen you, and ordained you, that ye should go and bring forth furit, and that your fruit should remain: that whatsoever ye shall ask of the Father in My name. He may give it to you." Rev. Horn said in part:

"You men are called to a great responsibility as well as a high privilege. You are called to do the unfinished work of our Saviour. He would have men to be saved and to come to the knowledge of the truth. He laid the foundations for this work in His death and life, and He organized His church to do it; and from then until now we have been trying to do the task.

"The striking thing is that the Lord has taken the initiative—'I have chosen you.' It gives a man a jolt when he thinks of it—for many think that they themselves took the first step toward the ministry. Some can trace the steps in their obedience to the call; some of them have had deep experiences."

Pastor Horn then told how he had been led to go into the ministry. Brought up in a minister's family, and not recalling that he had ever been definitely urged to go into this life-work, he said that he had intended to study medicine but instead found himself in the ministry, and it was only after he had been in it for several years that he had really felt the call.

"The mere fact that the Lord chose you—and you cannot think of this in too personal a way—should make it impossible ever for you to take up any work other than the ministry, for you must then act consciously against the choice of your Saviour. And it makes it impossible for you not to heed the call. You must preach by an inner necessity when our Saviour has chosen you. It makes us humble—for it was the work He was engaged in, and it requires for success the same gifts and application that He used. Every minister of Christ who makes this verse his own has a bulwark against the temptations of discouragement and faint-heartedness.

"The Savior has chosen us to bring forth fruit. What kind? Better men and women. This is a thing which the church has often neglected to emphasize. It has always stood for this, but finances, buildings, mortgage debts, and raising funds have played so large a part in its publicity and energy that its real aims and work has been obscured. Your success in the ministry you can never rightly gauge by what you have raised for the work, but by how many souls you have saved and how many of those who have been given to you you have strengthened in their faith. Let your membership, your communicant, and your Sunday school list be more a matter of pride to you than your current expense account or payment on your mortgage debt. Many churches are without debt that have not sent a man into the ministry in 20 years. The fruit that Christ wants is in flesh and blood. This kind alone remains. Brick and stone, fine windows and altars may be sold to make way for the march of business, and many decay, but the Christian lives that you start and strengthen are imperishable. Keep this ideal always before you. The devil is he who seeks to make it dim.

"Our Savior gives His ministers a clear promise with but one condition. He says that whatsoever we shall ask the Father in His name, he may give it to us. 'In His name' is for His kingdom, for His work, for His glory. Not in our name, or for us. This will take out of you all pride and self-glory. People will flatter you in the ministry; do not take it to yourself. The human heart loves power, yet it will not succeed unless 'in His name.' The only way in which God will back you is if you go forward in Christ's name; but if you do that, he will back you to the limit. Then you need not fear; for you cannot fail. Our prayer every day should be 'Lord, bless this Thy work, and show me the way!'

"Tonight you receive the holy office of the word and sacraments of the triune God—an office more sacred and reverent than any on earth—I except none. Christ places confidence in you as His chosen ambassadors. Be men. Do not fail Him. And whatever be your shortcomings at the day of judgment, may not fail in faithfulness in the confidence which He has placed in you."

Special music was rendered by the choir, and a solo sung by the Rev. John Hassler of Elmira, N. Y. Rev. Hassler possesses a very voluminous and beautiful voice. He will be remembered as the soloist at a concert given at the Church of the Redeemer a few years ago. There was a large attendance at the evening service.

The devotional services at Wednesday afternoon's session was conducted by the Rev. H. S. Miller of Brooklyn. The cause of the church extension was presented by its educational secretary, Rev. Dr. Hartman of Baltimore, Maryland. Mr. Chiquoine of Philadelphia, told of the work of the laymen's movement which is nation wide in its activities. He was followed by the Rev. C. L. Fry, D. D., of Philadelphia who spoke on the subject on the subject of the Lutheran Brotherhood.

The following were elected members of the executive committee: Rev. William M. Horn, Rev. F. A. Kahler, D. D., Robert E. Gaskell, James Gear, Frederick Henrich, and Jacob H. Smith.

The congregation of St. Peter's Church at Verona, N. Y., was admitted to the synod. This congregation was formerly connected with the New York Ministerium.

The Rev. C. M. Jacobs, D. D., who fills the Schieren professorship at the Mount Airy Theological Seminary at Philadelphia, reported on the work at the seminary. The Schieren professorship, created by the late Charles A. Schieren, former mayor of Brooklyn, is supported by the New York and New England Synod. Prof. Jacobs reported that one of the members of the synod, Rev. Paul E. Scherer of Buffalo, had been elected to an important instructorship at the Theological Seminary.

The following clergymen were received into the membership of the synod by transfer from other synods: Rev. G. Morris Smith, of Mount Vernon, Rev. Raymond C. Dietz of Brooklyn, Rev. Carl H. Hirzel of Broklyn, Rev. Herman F. Vesper of New Rochelle, Rev. Clarence S. Braun of North Tonawanda and Rev. John F. Bornhold of Buffalo. They were presented to the synod with the four students admitted by Dr. Kahler, chairman of the examining committee. The afternoon session closed with prayer offered by the Rev. A. L. Benner.

COTTEKILL.

Cottekill, June 18.—There will be a picnic held on the grounds of the Reformed Church on the afternoon and evening of July 4th. If stormy the next fair afternoon and evening. These annual celebrations are so well known that it's not necessary to say anything further about them.

There are a few boarders in this village.

The location of the post office has again been changed and is now situated near the railroad in the Hogeboom house. This house was recently purchased by our postmistress, Mrs. Benj. Matlin, consequently the post office was changed to this location.

We learn that Harry Van Wagenen after spending a year over there is soon expected home, having landed at a camp a few days ago.

Grover Van Wagenen, formerly of Livingston Manor is spending a few days at his home here.

Our local station agent, L. R. Conner, has again resumed his duties in the station, after attending the annual meeting of the Order of Railroad Telegraphers at St. Louis Mo. His wife accompanied him and after attending the meeting Mr. and Mrs. Conner enjoyed a trip through the south, of which trip Mr. Conner has promised to write a short piece for the correspondent. During his absence the station was takea care of by J. A. Keator, who is now at Monticello.

Mrs. James Woolsey of Atlanta, Ga., is spending a few days with her uncle and aunt here, Mr. and Mrs. L. R. Conner.

J. H. Locke spent Saturday at Kingston.

G. H. Wrom and daughter, Bridella spent Tuesday at Kingston.

Miss Blanche Jones of Kingston spent Sunday with her sister here, Miss Edyth Jones.

Miss Laura B. Snyder and girl friend, who have been spending a few days with the former's parents here, have returned to Saratoga Spa.

Simon S. DuBois is spending a few days with his aunt, Mrs. C. A. Snyder at Kingston.

Mr. and Mrs. L. R. Conner spent Sunday with Mr. and Mrs. W. H. Rhinehart.

James Gillespie of Kingston spent Saturday here.

Mrs. Herbert M. Berrier of Poughkeepsie is spending a few days at her home here.

Mrs. Chris. Snyder spent Monday at Kingston.

A. J. Keator of Kingston motored this village on Tuesday.

Virgil DuBois spent Monday at Kingston.

A. J. Snyder spent Saturday at Kingston.

School closed Friday, June 13th, for the annual summer vacation. There is some talk of only having one teacher another year.

Mr. and Mrs. C. A. Snyder and son, Simon, and Mr. and Mrs. C. A. DuBois of Kingston motored to this village on Sunday.

Mr. and Mrs. J. A. Keator and son, Clyde, spent Tuesday at Kingston.

Mrs. A. Christiana of Kingston spent the week end with friends here.

Mrs. Carlton Keator spent Tuesday at Kingston.

J. S. Wood of Poughkeepsie spent one day recently with relatives here.

Mrs. Henry Dunbar spent Saturday at Kingston.

Mrs. Percy Snyder of Kingston spent one day the past week at her home here.

LADLETON.

Ladletown, June 18.—Mrs. DuBois Cole visited at Frank Sagendorf's Wednesday.

Mrs. P. W. Brundage visited at Sherman Anderson's Friday.

Frank Duiaff sold a cow to Mr. Daley at Branch last week.

H. B. Cole was a business caller in this place Saturday.

Mrs. Rinard Rudolph and two daughters were in Claryville on business Monday.

Mr. and Mrs. Riley Van Aken and daughter, Miss Edna, were in Grahamsville on business Thursday evening.

Mrs. Bruce Decker and son, Everett, spent over Sunday at Sherman Anderson's.

Bert Ackerly has purchased another horse of a party at Lackawack.

Triumph Over Selfishness.

The toughest nut any man ever tried to crack is a selfish heart. It takes a giant hammer, swung by superhuman power to do that. But once the shell is broken, the sweetest meat ever tasted drops out.

20 DEGREES COOLER THAN THE STREET

TONIGHT 7:00 and 9:00 — **OPERA HOUSE** — TONIGHT Admission 15c

The Screen's Most Genuine and Delightful Character is at His Best in This Story of Intrigue, Love, Power and Romance.

HAROLD LOCKWOOD

—IN—

"The Great Romance"

Where a young American revolutionizes and reclaims a decadent realm—a 100 per cent American picture through and through—where glory and romance go hand in hand.

—ALSO SHOWING—

CATALINA ISLAND

Photographed in Nature's Colors By

PRIZMA

The Supreme Achievement

These new films mark an epoch in the motion picture industry. PRIZMA records all natures colors—the most beautiful delineations of nature that exist today.

—AND—

Oh! J-o-o-y Oh! B-o-o-y

LARRY SEAMON

AGAIN

Laugh and Grow Fat or Thin

We are playing one of the greatest and funniest comedies ever presented in Kingston.

"Passing the Buck"

With Larry at His Best.

CRAIG KENNEDY'S Serial of Suspense and Thrills **"The Carter Case"**

With HERBERT RAWLINSON and MARGUERITE MARSH

Admission Only 15 Cents

WHICH INCLUDES WAR TAX

Auditorium, Today Opera House, Friday

Isn't This Just Like a Woman---

Isn't it, really? To throw her arms around a fellow, to kiss him, and then to—to be sorry for it?

Oh, well! Such is love! (Whisper: That's what makes it interesting.)

Incidents like these, with which "Little Women" is replete, have made it such a popular story that 2,600,000 copies of the book have been sold.

But there is no need to read the book now. Jo, and Beth, and Meg and Amy, and Laurie, and Professor Baer, will LIVE before your eyes in one hour of the happiest entertainment you ever enjoyed.

COME TODAY AND FRIDAY, BUT PLEASE COME EARLY

WILLIAM A. BRADY

Presents Louisa M. Alcott's Famous Story

LITTLE WOMEN

A Paramount Artcraft Special

ADMISSION 25 CENTS

Which Includes Tax

Presented for Benefit Parent-Teachers' Association

Give A Thought For Kingston. Join The Chamber of Commerce

SKAT

Write for Sales Promotion
SKAT Co., Hartford, Conn.

COMPLETION OF SCHOOL ASSESSMENT ROLL.

The Assessment Roll of the City of Kingston for the school fiscal year of 1919-1920 has been finally completed and filed in the office of the City Clerk of the City Hall in the City of Kingston, N. Y., where the same will remain open to inspection for FIFTEEN DAYS.

Dated at Kingston, N. Y., June 12, 1919.

MORRIS BLOCK, Assessor.

NOTICE TO CREDITORS.—In pursuance of an order of Hon. Walter N. Gill, surrogate of Ulster county, notice is hereby given, according to law, to all persons having claims against Mary V. Kershenell, late of High Falls, town of Marbletown, county of Ulster, deceased, intestate, to present the same with the vouchers in support thereof, to the undersigned, Albert E. Kershenell, the administrator of the estate of said deceased, at the office of his attorneys, Van Buren & Loughran, No. 32 John street, in the said city of Kingston, N. Y., on or before the first day of September, 1919.

Dated February 26, 1919.

ALBERT E. KERSHENELL,
Administrator.

Van Buren & Loughran, Attorneys, Kingston, N. Y.

NOTICE TO CREDITORS.—In pursuance of an order of Hon. Walter N. Gill, surrogate of Ulster county, notice is hereby given, according to law, to all persons having claims against Eden M. Lounsbury, late of the city of Kingston, county of Ulster, deceased, intestate, to present the same with the vouchers in support thereof, to the undersigned, Benjamin R. Colwell, the administrator of the estate of said deceased, at the office of V. B. Van Wagenen, 32 Main street, Kingston, in the said county of Ulster, New York, on or before the 30th day of August, 1919.

Dated February 5, 1919.

BENJAMIN R. COLWELL,
As Administrator of Eden M. Lounsbury, Deceased.

V. B. Van Wagenen, Attorney for Petitioner, Kingston, N. Y.

NOTICE TO CREDITORS.—In pursuance of an order of Hon. Walter N. Gill, surrogate of Ulster county, notice is hereby given, according to law, to all persons having claims against Charles E. Dunwoodie, late of the city of Kingston, county of Ulster, deceased, intestate, to present the same with the vouchers in support thereof, to the undersigned, Mildred C. Dunwoodie, the administratrix, of the estate of said deceased, at the office of her attorney, Alfred D. Van Buren, No. 32 John street, in the said city of Kingston, N. Y., on or before the first day of September, 1919.

Dated February 26, 1919.

MILDRED C. DUNWOODIE,
Administratrix.

Alfred D. Van Buren, Attorney, Kingston, N. Y.

NOTICE TO CREDITORS—In pursuance of an order of Hon. Walter N. Gill, surrogate of Ulster county, notice is hereby given, according to law, to all persons having claims against Bennie Yannatos, late of the town of Esopus, county of Ulster, deceased, testate, to present the same with the vouchers in support thereof, to the undersigned, Constance D. Yannatos, the executrix of the estate of said deceased, at the office of Frederick Stephan, Jr., No. 23 Broadway, in the city of Kingston, Ulster county, N. Y., on or before the 13th day of October, 1919.

Dated April 9, 1919.

CONSTANCE D. YANNATOS,
Executrix.

Frederick Stephan, Jr., Attorney, 23 Broadway, Kingston, N. Y.

ADVERTISERS ESTIMATE THE VALUE OF THE CIRCULATION.

And The Freeman has a circulation double that of all other Kingston dailies combined.

LAWS OF NEW YORK.—By Authority.
CHAP. 148.

AN ACT to amend the village law, in relation to the sale of property for unpaid taxes and assessments.

Became a law April 3, 1919, with the approval of the Governor. Passed, three-fifths being present.

The People of the State of New York, represented in Senate and Assembly, do enact as follows:

Section 1. Section one hundred and nineteen of chapter sixty-four of the laws of nineteen hundred and nine, entitled "An act relating to villages, constituting chapter sixty-four of the consolidated laws," is hereby amended to read as follows:

§ 118. When real property to be sold for unpaid tax. If a tax or assessment assessed upon real property on an annual or special assessment-roll be returned by the collector or treasurer as unpaid, the board of trustees may direct the treasurer to sell an interest in such property for the unpaid tax in the manner herein prescribed. If such sale be directed, the clerk shall deliver to the treasurer a certified copy of the assessment upon such property, and all entries relating thereto contained in the assessment-roll. Upon receiving such statement the treasurer shall proceed to sell at public auction an estate in such real property for the shortest period not exceeding fifty years, for which any person will take such property, and pay the tax and the percentage and interest then due, together with the expenses of the sale, which shall include giving the notice of sale, and one dollar for the services of the treasurer.

§ 2. This act shall take effect immediately.

State of New York, Office of the Secretary of State, ss:

I have compared the preceding with the original law on file in this office, and do hereby certify that the same is a correct transcript therefrom and of the whole of said original law.

FRANCIS M. HUGO,
Secretary of State.

LAWS OF NEW YORK.—By Authority.
CHAP. 149.

AN ACT to amend the village law, in relation to pavements and sidewalks.

Became a law April 3, 1919, with the approval of the Governor. Passed, three-fifths being present.

The People of the State of New York, represented in Senate and Assembly, do enact as follows:

Section 1. Section one hundred and sixty-six of chapter sixty-four of the laws of nineteen hundred and nine, entitled "An act relating to villages, constituting chapter sixty-four of the consolidated laws," as amended by chapter four hundred and thirty of the laws of nineteen hundred and nine, is hereby amended to read as follows:

§ 156. Pavements and sidewalks. The board of trustees may cause a street in the village, or part thereof, to be graded or the sidewalk to be constructed of stone, cement, brick or similar substance or flagged or curbed or the street paved, or any or more of such acts performed wholly at the expense of the village, or of the owners of the adjoining land, or partly at the expense of each; and where the street or part thereof is wholly within the village, but the exterior line thereof constitutes the village boundary, such acts may be performed as to the part of such street within the village, either wholly at the expense of the village or the owners of adjoining land within and without the village or partly at the expense of the village and partly at the expense of such owner, but a street shall not be so graded, flagged or constructed as above provided or curbed or paved wholly at the expense of the owners of the adjoining land, unless a petition therefor be presented to the board of trustees signed by the owners of at least two-thirds of the frontage on the street, or portion thereof, proposed to be so improved. If the improvement is to consist of grading or curbing or paving and by the owners of more than one-half of the frontage on the street or on the side thereof proposed to be improved if the improvement consists of flagging or otherwise constructing a sidewalk as above provided, and a hearing given thereon to all persons interested, on a notice of at least ten days. If such improvement is so required to be constructed or repaired wholly at the expense of the owners of the adjoining lands, a notice specifying the place and manner, and the time, not less than thirty days within which the said improvement is required to be constructed or repaired, shall be served upon the owners. If an owner shall not construct or repair the street as required by the notice, the board of trustees may cause the same to be constructed or repaired, and assess the expense thereof upon the adjoining land. If a street is to be so improved, constructed or repaired at the joint expense of the village and the owner of the adjoining land, the board of trustees may cause the same to be constructed or repaired, and assess upon the adjoining land the proportion of the expense chargeable against the same; or it may direct the owner to contribute labor or materials therefor. The total amount expended for street paving in any fiscal year from the moneys raised during such year, for street purposes, otherwise than in pursuance of a village election, shall not be more than one-half thereof. No land owner shall be required to grade, flag, construct sidewalk, curb or pave or bear the expense of so doing any portion of the street not in front of such land, nor beyond the center of the street. All grading done or flagging or sidewalk laid or curb set or pavements laid by the owners of adjoining land shall be laid under the supervision and in accordance with the directions of the board of trustees. The expense of constructing a pavement or of grading done or flagging or sidewalk laid or curb set or any part thereof may be raised in an entire amount or in smaller amounts from time to time, as the board of trustees may determine. If any portion of such expense is to be borne by the village, bonds or certificates of indebtedness may be issued. If such expense or any part thereof is to be assessed upon adjoining land, the board of trustees may apportion it upon the lands and assess the same as a whole or by installments. Notice of an assessment based upon such apportionment shall be given to the land owners, who may pay the amounts assessed within ten days after such notice. At the expiration of that time bonds or certificates of indebtedness may be issued for the aggregate amount of such assessment then remaining unpaid. Taxes for the amount of such bonds or certificates issued on account of default in the payment of the amount apportioned upon the adjoining land shall be levied and collected in the manner prescribed in case of unpaid assessments for the construction of sewers.

§ 2. This act shall take effect immediately.

State of New York, Office of the Secretary of State, ss:

I have compared the preceding with the original law on file in this office, and do hereby certify that the same is a correct transcript therefrom and of the whole of said original law.

FRANCIS M. HUGO,
Secretary of State.

LAWS OF NEW YORK.—By Authority.
CHAP. 150.

AN ACT to amend the membership corporations law, in relation to veterans soldiers' and sailors' associations.

Became a law April 3, 1919, with the approval of the Governor. Passed, three-fifths being present.

The People of the State of New York, represented in Senate and Assembly, do enact as follows:

Section 1. Section one hundred and sixty of chapter forty of the laws of nineteen hundred and nine entitled "An act relating to membership corporations, constituting chapter thirty-five of the consolidated laws," is hereby amended to read as follows:

§ 160. Certificate of incorporation. Twenty-five or more honorably discharged soldiers or sailors of the Union army or navy, or twenty-five or more honorably discharged soldiers, sailors or marines of the United States in the Spanish war or Philippine war, or twenty-five or more soldiers, sailors or marines of the United States who served as such in the world war, and who are either now in the military or naval service of the United States or have been honorably discharged or released therefrom, or the male descendants of such soldiers or sailors, may become a corporation for social, literary, patriotic, charitable and historical purposes, by making, acknowledging and filing a certificate stating the particular object for which the corporation is to be created; the name of the proposed corporation; the town, village or city in which its principal office is to be located; the names of fifteen persons to be directors until the first annual meeting, and the times for holding its annual meetings.

Such certificate shall not be filed without the approval, indorsed thereupon or annexed thereto, of a justice of the supreme court.

On filing such certificate, in pursuance of law, the signers thereof, their associates and successors shall be a corporation in accordance with the provisions of such certificate; but no person shall be eligible to membership of such corporation unless he have the same qualifications as the persons authorized to sign the certificate of incorporation thereof.

§ 2. This act shall take effect immediately.

State of New York, Office of the Secretary of State, ss:

I have compared the preceding with the original law on file in this office, and do hereby certify that the same is a correct transcript therefrom and of the whole of said original law.

FRANCIS M. HUGO,
Secretary of State.

LAWS OF NEW YORK.—By Authority.
CHAP. 151.

AN ACT to amend the second class cities law, in relation to salaries of assessors.

Became a law April 3, 1919, with the approval of the Governor. Passed, three-fifths being present.

The People of the State of New York, represented in Senate and Assembly, do enact as follows:

Section 1. Section seventy-four of chapter fifty-five of the laws of nineteen hundred and nine, entitled "An act in relation to cities of the second class, constituting chapter fifty-three of the consolidated laws," is hereby amended to read as follows:

§ 74. Determination of positions and salaries. The board of estimate and apportionment, except as otherwise provided by law, shall have authority to fix the salaries or compensation, and determine the positions and numbers of all city officers and employees, of each office, board and department, but the salary or compensation of every officer and employee shall be thus fixed before his election or appointment, except in the first instance after the city shall have become a city of the second class and subject to the provisions of this chapter, and except, also, that the board of estimate and apportionment shall have authority at any time to fix the salaries of the assessors, notwithstanding the provisions of this section.

§ 2. This act shall take effect immediately.

State of New York, Office of the Secretary of State, ss.

I have compared the preceding with the original law on file in this office, and do hereby certify that the same is a correct transcript therefrom and of the whole of said original law.

FRANCIS M. HUGO,
Secretary of State.

LAWS OF NEW YORK.—By Authority.
CHAP. 153

AN ACT to amend section fifty-eight of chapter four hundred and eighty-one of the laws of nineteen hundred and ten, known as the railroad law, by making it unlawful to charge excess fare to passengers taking passage from stations where tickets cannot be purchased.

Became a law April 4, 1919, with the approval of the Governor. Passed, three-fifths being present.

The People of the State of New York, represented in Senate and Assembly, do enact as follows:

Section 1. Section fifty-eight of chapter four hundred and eighty-one of the laws of nineteen hundred and ten, known as the railroad law, is hereby amended to read as follows:

§ 58. Excess charge when fare paid on cars. It shall be lawful for any company owning or operating a steam railroad in this state, to demand and collect an excess charge of ten cents over the regular or established rate of fare, from any passenger who pays fare in the car in which he may have taken passage, except where such passage is wholly within the limits of any incorporated city in this state, provided, however, that it shall be the duty of such company to give to any passenger paying such excess a receipt or other evidence of such payment, which shall legibly state that it entitles the holder thereof to have such excess charge refunded, upon the delivery of the same at any ticket office of said company, upon the line of their railroad, and said company shall refund the same upon demand; provided, however, that it shall be unlawful for any company owning or operating a railroad whether operated by steam, electricity or other motor power to demand or collect any excess charge from any passenger taking passage from a station or stopping place where tickets can not be purchased during half an hour previous to the schedule time for the departure of said train, or car on which such passengers take passage.

§ 2. This act shall take effect immediately.

State of New York, Office of the Secretary of State, ss:

I have compared the preceding with the original law on file in this office, and do hereby certify that the same is a correct transcript therefrom and of the whole of said original law.

FRANCIS M. HUGO,
Secretary of State.

LAWS OF NEW YORK.—By Authority.
CHAP. 154

AN ACT authorizing the industrial commission to establish and maintain additional employment offices and branches to meet the emergency created by the establishment of the United States employment service in this state, making an appropriation therefor, and authorizing the commission to accept funds and personal service from sources other than the state.

Became a law April 3, 1919, with the approval of the Governor. Passed by a two-thirds vote.

The People of the State of New York, represented in Senate and Assembly, do enact as follows:

Section 1. The sum of fifty thousand dollars ($50,000) or so much thereof as may be needed is hereby appropriated to the state industrial commission for the establishment, and maintenance during the current fiscal year, of such additional employment offices and branch offices as the commission may deem needed to meet the emergency created by the establishment of the United States employment service in this state.

§ 2. In addition to the money appropriated by this act the industrial commission is hereby authorized to accept and receive for such purpose money, facilities and personal service from the authorities of the United States, from any city government, from voluntary organizations or from private sources. The commission shall account with the state comptroller for all money so received and shall file with him vouchers for all expenditures made therefrom, which shall be examined and audited by him.

§ 3. This act shall take effect immediately.

State of New York, Office of the Secretary of State, ss:

I have compared the preceding with the original law on file in this office, and do hereby certify that the same is a correct transcript therefrom and of the whole of said original law.

FRANCIS M. HUGO,
Secretary of State.

LAWS OF NEW YORK.—By Authority.
CHAP. 157.

AN ACT to amend the code of civil procedure, in relation to the notice of intention to file a claim in the court of claims.

Became a law April 9, 1919, with the approval of the Governor. Passed, three-fifths being present.

The People of the State of New York, represented in Senate and Assembly, do enact as follows:

Section 1. Section two hundred and sixty-four of the code of civil procedure, is hereby amended to read as follows:

§ 264. Jurisdiction. The court of claims possesses all of the powers and jurisdiction of the former board of claims. It also has jurisdiction to hear and determine a private claim against the state, including a claim of an executor or administrator of a decedent who left him or her surviving a husband, wife or next of kin, for damages for a wrongful act, neglect or default, on the part of the state by which the decedent's death was caused, which shall have accrued within two years before the filing of such claim and the state hereby consents, in all such claims, to have its liability determined. It may also hear and determine any claim on the part of the state against the claimant, or against his assignor at the time of the assignment, and must render judgment for such sum as should be paid by or to the state. But the court has no jurisdiction of a claim submitted by law to any other tribunal or officer for audit or determination except where the claim is founded upon express contract and such claim, or some part thereof, has been rejected by such tribunal or officer. In no case shall any liability be implied against the state, and no award shall be made on any claim against the state except upon such legal evidence as would establish liability against an individual or corporation in a court of law or equity. No claim other than for the appropriation of land shall be maintained against the state unless the claimant shall within six months after such claim shall have accrued, file in the office of the clerk of the court of claims and with the attorney-general a written notice of intention to file a claim against the state, stating the time when, and the place where such claim arose and in detail the nature of the same, and of the items of damage alleged or claimed to have been sustained, which notice shall be signed and verified by the claimant before an officer authorized to administer oaths. The attorney-general may require any person filing such a notice of claim for any cause whatever against the state to be sworn before him or one of his deputies designated by him for that purpose within the county of the claimant's residence, relating to such claim, and when so sworn, to answer orally as to any facts relative to the justness of such claim. Whenever any claim for the appropriation of property is pending or has been determined in the court of claims and the attorney-general is required by law to examine the title of the claimant thereto, prior to the payment of an award, the attorney-general may require such claimant to be sworn before him or one of his deputies designated by him for that purpose within the county of the claimant's residence, or if the claimant be a corporation within the county where its principal place of business in this state is located, or if the claimant be a nonresident within the county where the property is situated, relating to such title, and when so sworn, to answer orally as to any facts relative to the title to such property. The attorney-general may also require such claimant to file with him an affidavit stating any material facts relating to such title. Willful false swearing before the attorney-general or deputy attorney-general is perjury and punishable as such. Provided further, that nothing herein contained shall be construed to allow the court to hear any claim which as between citizens of the state would be barred by lapse of time or of any claim heretofore accrued and of which the said court or board has had jurisdiction and which was barred by lapse of time at the date when this section, as amended, takes effect. Provided further, that the court shall have jurisdiction, and may hear and determine all claims accrued and actually filed at any time prior to September first, nineteen hundred and twelve, and filed within two years from the time they accrued, though no notice of intention to file was given, as required by this section, if such claims when filed were not barred by lapse of time and the court or board had jurisdiction and authority to hear and determine the same except for the lack of such notice, and such jurisdiction shall attach without redling or previous notice.

§ 2. This act shall not affect a notice of intention to file a claim filed in the court of claims prior to September first, nineteen hundred and nineteen.

§ 3. This act shall take effect September first, nineteen hundred and nineteen.

State of New York, Office of the Secretary of State, ss:

I have compared the preceding with the original law on file in this office, and do hereby certify that the same is a correct transcript therefrom and of the whole of said original law.

FRANCIS M. HUGO,
Secretary of State.

LAWS OF NEW YORK.—By Authority.
CHAP. 158.

AN ACT to amend the banking law, in relation to unclaimed deposits, dividends and interest by superintendent of banks.

Became a law April 9, 1919, with the approval of the Governor. Passed, three-fifths being present.

The People of the State of New York, represented in Senate and Assembly, do enact as follows:

Section 1. Section forty-six of chapter three hundred and sixty-nine of the laws of nineteen hundred and fourteen, entitled "An act in relation to banking corporations, and individuals, partnerships, unincorporated associations and corporations under the supervision of the banking department, constituting chapter two of the consolidated laws," is hereby amended to read as follows:

§ 46. Superintendent must publish list of unclaimed deposits, dividends and interest every five years. On the second Wednesday in January, nineteen hundred and sixteen, and on the second Wednesday in January in each fifth year thereafter the superintendent shall cause to be published in a newspaper in the city of New York designated by him and in a paper in Albany in which notices by state officers are required by law to be published, a list containing the names of the banks, trust companies, private and individual bankers and savings banks which, according to their last reports to him, hold unclaimed deposits, dividends or interest, and the names of the liquidated corporations and private and individual bankers for the benefit of whose unlocated depositors, creditors, stockholders or shareholders, the superintendent holds deposits, dividends or interest as trustee, together with the full names of the persons entitled to receive such unclaimed deposits, dividends or interest from each of said corporations and bankers or from the superintendent.

§ 2. This act shall take effect immediately.

State of New York, Office of the Secretary of State, ss:

I have compared the preceding with the original law on file in this office, and do hereby certify that the same is a correct transcript therefrom and of the whole of said original law.

FRANCIS M. HUGO,
Secretary of State.

LAWS OF NEW YORK.—By Authority.
CHAP. 159.

AN ACT to amend the banking law, in relation to fiduciary powers of banks.

Became a law April 9, 1919, with the approval of the Governor. Passed, three-fifths being present.

The People of the State of New York, represented in Senate and Assembly, do enact as follows:

Section 1. Article two of chapter three hundred and sixty-nine of the laws of nineteen hundred and fourteen, entitled "An act in relation to banking corporations, and individuals, partnerships, unincorporated associations and corporations under the supervision of the banking department, constituting chapter two of the consolidated laws," is hereby amended by inserting therein, after section twenty-four, a new section, to be section twenty-four-a, to read as follows:

§ 24-a. Special authorization to banks to exercise fiduciary powers; when issued; contents; filing and recording. The superintendent may by special authorization grant banks applying therefor the right to act as trustee, executor, administrator, registrar of stocks and bonds, guardian of estates, assignee, receiver, committee of estates of lunatics or in any other fiduciary capacity in which trust companies are permitted to act.

Before authorizing any bank to exercise such fiduciary powers or any of them the superintendent shall be satisfied that such bank has in good faith complied with all the requirements of law and fulfilled all the conditions precedent to the exercise of such powers imposed by this chapter. In passing upon applicants for permission to exercise such fiduciary powers, the superintendent may take into consideration the amount of capital and surplus of the applying bank, whether or not such capital and surplus is sufficient under the circumstances of the case, the needs of the community to be served and any other facts and circumstances that seem to him proper, and may grant or refuse the application accordingly; provided that no special authorization shall be issued to any such bank having a capital less than the capital required by law of a trust company in the same place; and the superintendent shall examine or cause an examination to be made to ascertain whether such bank has the requisite capital.

If satisfied that such bank has in good faith complied with all the requirements of law and fulfilled all the conditions precedent to the exercise of such powers imposed by this chapter, the superintendent may, within six months after the date on which the application of such bank was filed, issue under his hand and official seal, in triplicate, a special authorization certificate to such bank. Such certificate shall state that such bank named therein has complied with the provisions of this chapter and with all the provisions of law applicable to banks exercising fiduciary powers, and that it is authorized to exercise such fiduciary powers as are enumerated therein. One of the triplicate special authorization certificates shall be transmitted by the superintendent of banks to the bank thereby authorized to exercise the powers enumerated therein, another shall be filed and recorded in the office of the superintendent and the third shall be filed by the superintendent in the office of the clerk of the county in which such bank is located, and the county clerk shall record such certificate in the book of records of incorporation in his office.

§ 2. Section one hundred and five of said chapter three hundred and sixty-nine of the laws of nineteen hundred and fourteen is hereby amended to read as follows:

§ 105. Deposit of securities with superintendent. Every bank shall, until an order of the supreme court is obtained declaring its business closed, keep on deposit with the superintendent of banks as a pledge of good faith and as a guaranty of compliance with the provisions of this chapter, interest bearing stocks or bonds of this state or of the United States to the amount of one thousand dollars, which shall be registered in the name of the superintendent of banks of the state of New York in trust for such bank.

Every such bank authorized by the superintendent to act in any fiduciary capacity shall be required to deposit additional securities with the superintendent of banks of the kind and in the amount which would be required of a trust company having the same capital and located in a place of the same population under the provisions of section one hundred and eighty-four of this chapter. Such securities shall be registered in the name of the superintendent of banks of the state of New York as trustee for the beneficiaries of private and court trust funds held by such bank and securities so deposited shall be held for the protection of such private and court trusts and subject to sale and transfer, and to the disposal of the proceeds thereof by the superintendent only on the order of a court of competent jurisdiction. The bank, so long as it shall continue solvent and comply with the laws of the state may be permitted by the superintendent to collect the interest on the securities so deposited and from time to time to exchange such securities for others as provided by section thirty-five of this chapter, and may examine and compare such securities as provided by section thirty-six of this chapter. In case of the involuntary liquidation of any such bank authorized to act in a fiduciary capacity, the proceeds of the sale of such additional securities deposited by it shall be applied in the first instance to the payment pro rata of the claims of the beneficiaries of such private and court trusts.

§ 3. Section one hundred and six of said chapter three hundred and sixty-nine of the laws of nineteen hundred and fourteen, as amended by chapter ninety-eight of the laws of nineteen hundred and eighteen, is hereby amended by adding at the end thereof a new subdivision, to read as follows:

8. When specially authorized by the superintendent of banks to act as trustee, executor, administrator, registrar of stocks and bonds, guardian of estates, assignee, receiver, committee of estates of lunatics, or in any other fiduciary capacity in which trust companies are permitted to act. Banks in such case shall not be required to give any bond unless the court or officer making the appointment shall require it, in which event such banks shall have power to execute such bond. No official oath shall be required of any bank acting in any such fiduciary capacity.

§ 4. Section one hundred and eleven of said chapter three hundred and sixty-nine of the laws of nineteen hundred and fourteen is hereby amended to read as follows:

§ 111. Restrictions on deposit of bank's funds and on conduct of business of banks specially authorized to exercise fiduciary powers. No bank shall deposit any of its funds with any other incorporated corporation unless the latter has been designated as a depositary for the bank's funds by a vote of a majority of the directors of the bank exclusive of any director who is an officer, director or trustee of the depositary so designated.

Banks exercising fiduciary powers under special authorization from the superintendent of banks, granted under section twenty-four-a of this chapter, shall segregate all assets held in any fiduciary capacity from the general assets of the bank and shall keep a separate set of books and records showing in proper detail all transactions engaged in under the authority of such special authorization. No such bank shall receive in its trust department deposits of current funds subject to check, or the deposit of checks, drafts, bills of exchange or other items for collection or exchange purposes.

Funds deposited or held in trust awaiting investment by any such bank exercising fiduciary powers shall be carried in a separate account and shall not be used by the bank in the conduct of its business, unless it shall have first set aside in its trust department stocks or bonds of a kind in which savings banks are required by this chapter to invest their deposits. In the event of the failure of such bank, the owners of the funds held in trust for investment shall have lien on the bonds or other securities so set apart in addition to their claim against the estate of the bank.

It shall be unlawful for any such bank exercising fiduciary powers to lend any officer, director or employee any funds held in trust under the powers conferred by this subdivision. Any officer, director or employee making such loan or to whom such loan is made shall forfeit five thousand dollars to the people of the state.

§ 5. This act shall take effect immediately.

State of New York, Office of the Secretary of State, ss:

I have compared the preceding with the original law on file in this office, and do hereby certify that the same is a correct transcript therefrom and of the whole of said original law.

FRANCIS M. HUGO,
Secretary of State.

LAWS OF NEW YORK.—By Authority.
CHAP. 160.

AN ACT to amend the banking law, in relation to the investment of the deposits and guaranty fund of savings banks in the bonds of railroad companies whose roads are operated by the United States.

Became a law April 9, 1919, with the approval of the Governor. Passed, three-fifths being present.

The People of the State of New York, represented in Senate and Assembly, do enact as follows:

Section 1. Subdivision seven of section two hundred and thirty-nine of chapter three hundred and sixty-nine of the laws of nineteen hundred and fourteen, entitled "An act in relation to banking corporations, and individuals, partnerships, unincorporated associations and corporations under the supervision of the banking department, constituting chapter two of the consolidated laws," is hereby amended by adding at the end thereof a new paragraph to read as follows:

The time during which any railroad is operated by the government of the United States under the provisions of an act of congress approved August twenty-ninth, nineteen hundred and sixteen, an act of congress approved March twenty-first, nineteen hundred and eighteen or any other act or acts of the congress of the United States, and the earnings made and dividends paid during said time shall not be taken into consideration in determining whether the bonds of the railroad corporation comply with any of the provisions of this section. Any railroad corporation, which, at the time that the operation of its railroad by the government of the United States under the provisions of such act or acts began, had complied with the provisions of paragraph e of this subdivision for one or more years next preceding the commencement of such government operation and control shall be entitled to include in computing the period of five years prescribed by the provisions of said paragraph e each year a portion of which its railroad shall have been operated by the government of the United States under the provisions of such act or acts in determining whether such corporation has complied with the provisions of said paragraph e each year for five years as required by said paragraph. Except as hereinbefore provided, whenever a reference is made in this subdivision to a period of five years preceding the date of an investment in the bonds of any railroad corporation, such period shall be deemed exclusive of any time during which the property of such railroad corporation has been operated by the government of the United States under the provisions of such act or acts. Any bonds acquired prior to the passage of this amendment and at any time hereafter which comply with the provisions of this section as amended may so long as they continue to comply herewith be retained as investments authorized by law.

§ 2. This act shall take effect immediately.

State of New York, Office of the Secretary of State, ss:

I have compared the preceding with the original law on file in this office, and do hereby certify that the same is a correct transcript therefrom and of the whole of said original law.

FRANCIS M. HUGO,
Secretary of State.

LAWS OF NEW YORK.—By Authority.
CHAP. 161.

AN ACT to amend the general corporation law, in relation to publication of notice of judgments vacating charters or annulling existence of corporations.

Became a law April 9, 1919, with the approval of the Governor. Passed, three-fifths being present.

The People of the State of New York, represented in Senate and Assembly, do enact as follows:

Section 1. Section one hundred and thirty-six of chapter twenty-eight of the laws of nineteen hundred and nine, entitled "An act relating to corporations generally, constituting chapter twenty-three of the consolidated laws," is hereby amended to read as follows:

§ 136. Filing and publishing judgment. Where final judgment is rendered against a corporation, in an action, brought as prescribed in this article, the attorney-general must cause a copy of the judgment-roll to be forthwith filed in the office of the secretary of state; who must cause a notice of the substance and effect of the judgment, to be published, once a week for four successive weeks, in a newspaper printed in the county, wherein the principal place of business of the corporation was located.

§ 2. This act shall take effect immediately.

State of New York, Office of the Secretary of State, ss:

I have compared the preceding with the original law on file in this office, and do hereby certify that the same is a correct transcript therefrom and of the whole of said original law.

FRANCIS M. HUGO,
Secretary of State.

LAWS OF NEW YORK.—By Authority.
CHAP. 162.

AN ACT making an appropriation for the state's share of the cost of the construction and improvement of rural post roads within the state, as provided under the provisions of an act of congress, entitled "An act to provide that the United States shall aid the states in the construction of rural post roads and for other purposes," to be expended in accordance with article six-a of the highway law.

Became a law April 9, 1919, with the approval of the Governor. Passed, three-fifths being present.

The People of the State of New York represented in Senate and Assembly, do enact as follows:

Section 1. The sum of five hundred and seventy-five thousand dollars ($575,000) is hereby appropriated from any moneys in the state treasury not otherwise appropriated, payable by the state treasurer on the warrant of the comptroller. Such sum or so much thereof as may be necessary shall be available for the payment of fifty per centum of the cost of construction of roads within the state as provided by an act of congress, entitled "An act to provide that the United States shall aid the states in the construction of rural post roads and for other purposes," approved July eleventh, nineteen hundred and sixteen, and by article six-a of the highway law; and for the payment of preliminary engineering charges by the state in the making of surveys and the preparation of necessary plans, specifications and estimates on such roads. The amount available in this state from the appropriation of the federal government for such construction for the fiscal year of the federal government is five hundred and one thousand four hundred and forty-four dollars and fifty-four cents.

§ 2. This act shall take effect immediately.

State of New York, Office of the Secretary of State, ss:

I have compared the preceding with the original law on file in this office, and do hereby certify that the same is a correct transcript therefrom and of the whole of said original law.

FRANCIS M. HUGO,
Secretary of State.

LAWS OF NEW YORK.—By Authority.
CHAP. 164.

AN ACT to amend the education law, in relation to cost of maintenance and instruction of pupils in institutions for the deaf and dumb.

Became a law April 9, 1919, with the approval of the Governor. Passed, three-fifths being present.

The People of the State of New York, represented in Senate and Assembly, do enact as follows:

Section 1. Section nine hundred and seventy-nine of chapter twenty-one of the laws of nineteen hundred and nine, entitled "An act relating to education, constituting chapter sixteen of the consolidated laws," as last amended by chapter two hundred and forty-three of the laws of nineteen hundred and eighteen, is hereby amended to read as follows:

§ 979. Maintenance of children. The children placed in said institutions, in pursuance of the last two sections, shall be maintained therein at the expense of the county from where they came, until they attain the age of twelve years, unless the directors of the institution to which a child has been sent shall find that such child is not a proper subject to remain in said institution; but such expense for each child shall not exceed four hundred dollars per year, provided, however, that during the continuance of the war with the German empire and its allies and in any event until the thirtieth day of June, nineteen hundred and twenty, such expense for each child may be at the rate of not to exceed four hundred and twenty-five dollars per year.

§ 2. This act shall take effect immediately.

State of New York, Office of the Secretary of State, ss:

I have compared the preceding with the original law on file in this office, and do hereby certify that the same is a correct transcript therefrom and of the whole of said original law.

FRANCIS M. HUGO,
Secretary of State.

LAWS OF NEW YORK.—By Authority.
CHAP. 165.

AN ACT to amend the executive law, generally.

Became a law April 9, 1919, with the approval of the Governor. Passed, three-fifths being present.

The People of the State of New York, represented in Senate and Assembly, do enact as follows:

Section 1. Section five of chapter twenty-three of the laws of nineteen hundred and nine, entitled "An act in relation to executive officers, constituting chapter eighteen of the consolidated laws," is hereby repealed.

§ 2. Section twenty of such chapter, as amended by chapter six hundred and ninety-one of the laws of nineteen hundred and ten, is hereby amended to read as follows:

§ 20. Salary and expenses. The secretary of state shall be paid an annual salary of six thousand dollars and his reasonable expenses when necessarily absent on public business pertaining to the duties of his office.

§ 3. Section twenty-one of such chapter is hereby amended to read as follows:

§ 21. Deputies. The secretary of state shall appoint a deputy, who may perform all the duties of the secretary of state, except as commissioner of the canal fund and state canvasser. The secretary of state is authorized, whenever he may deem it necessary, also to appoint a second deputy secretary of state, who shall have power to perform any and all of the duties of the deputy secretary of state excepting the duties of such deputy as clerk of the commissioners of the land office. Any such deputy shall receive an annual salary to be fixed by the secretary of state within the amount appropriated therefor by the legislature.

§ 4. Section forty of such chapter, as amended by chapter six hundred and ninety-one of the laws of nineteen hundred and ten, is hereby amended to read as follows:

§ 40. Salary and expenses. The comptroller shall be paid an annual salary of eight thousand dollars and his reasonable expenses when necessarily absent on public business pertaining to the duties of his office.

§ 5. Section forty-one of such chapter, as last amended by chapter five hundred and sixty-eight of the laws of nineteen hundred and eleven, is hereby amended to read as follows:

§ 41. Deputies. The comptroller shall appoint four deputies. Such deputies shall receive annual salaries to be fixed by the comptroller within amounts appropriated therefor by the legislature. Each of such deputies may perform any of the duties of the comptroller, except as commissioner of the land office, commissioner of the canal fund and as state canvasser. The comptroller may also appoint from the clerks in his office two assistant deputies, who shall assist the deputies in performing such duties as the comptroller may direct, and such assistant deputies shall receive such compensation as shall be fixed by the comptroller, not in excess of the appropriation made for the clerks so designated.

§ 6. Section fifty of such chapter as amended by chapter six hundred and ninety-one of the laws of nineteen hundred and ten, is hereby amended to read as follows:

§ 50. Salary and expenses. The treasurer shall be paid an annual salary of six thousand dollars and his reasonable expenses when necessarily absent on public business pertaining to the duties of his office.

§ 7. Section fifty-two of such chapter, as amended by chapter two hundred and sixty-eight of the laws of nineteen hundred and nine, is hereby amended to read as follows:

§ 52. Deputy. The treasurer shall appoint a deputy, for whose conduct he shall be responsible. Such deputy may perform any of the duties of the treasurer except the duties of the treasurer as commissioner of the land office, commissioner of canal fund, and state canvasser. The treasurer may, by notice in writing filed with the state comptroller, designate his deputy to sign checks during his absence from the office. Such deputy shall receive an annual salary to be fixed by the treasurer, within the amount appropriated therefor by the legislature.

§ 8. Section sixty-one of such chapter, as amended by chapter two hundred and four of the laws of nineteen hundred and eleven, is hereby amended to read as follows:

§ 61. Deputies. The attorney-general may appoint such deputies as he may deem necessary and fix their compensation, within amounts appropriated therefor by the legislature.

§ 9. Section seventy of such chapter, as amended by chapter six hundred and ninety-one of the laws of nineteen hundred and ten, is hereby amended to read as follows:

§ 70. Salary and expenses. The state engineer and surveyor may be known as the state engineer, and shall be paid an annual salary of eight thousand dollars and his reasonable expenses when necessarily absent on public business pertaining to the duties of his office.

§ 10. Section seventy-one of such chapter is hereby amended to read as follows:

§ 71. Deputy. The state engineer shall appoint a deputy, who may perform all the duties of the state engineer and surveyor, except as commissioner, trustee or member of any board. Such deputy shall receive an annual salary to be fixed by the state engineer within the amount appropriated therefor by the legislature.

§ 11. This act shall take effect July first, nineteen hundred and nineteen.

State of New York, Office of the Secretary of State, ss:

I have compared the preceding with the original law on file in this office, and do hereby certify that the same is a correct transcript therefrom and of the whole of said original law.

FRANCIS M. HUGO,
Secretary of State.

LAWS OF NEW YORK.—By Authority.
CHAP. 167.

AN ACT to amend the second class cities law, in relation to alteration of names of streets.

Became a law April 9, 1919, with the approval of the Governor. Passed, three-fifths being present.

The People of the State of New York, represented in Senate and Assembly, do enact as follows:

Section 1. Section ninety-nine of chapter fifty-five of the laws of nineteen hundred and nine, entitled "An act in relation to cities of the second class, constituting chapter fifty-three of the consolidated laws," as amended by chapter fifty-two of the laws of nineteen hundred and seventeen, is hereby amended to read as follows:

§ 99. Alteration of grades and names of streets. The grade of any street shall not be fixed or established except by direction of the common council. The grade of a street heretofore or hereafter legally established shall not be changed, except by direction of the common council, and except also upon compensation for damages done, to be ascertained in and by the proceedings provided by law for ascertaining damages for lands taken for the opening of streets. The common council shall not alter the name of any street except by ordinance. No ordinance altering the name of any street shall be passed by the common council until such ordinance shall have been published at least once in each of two successive weeks in the official paper or papers.

§ 2. This act shall take effect immediately.

State of New York, Office of the Secretary of State, ss:

I have compared the preceding with the original law on file in this office, and do hereby certify that the same is a correct transcript therefrom and of the whole of said original law.

FRANCIS M. HUGO,
Secretary of State.

LAWS OF NEW YORK.—By Authority.
CHAP. 168.

AN ACT to amend the executive law, in relation to authorizing the comptroller to represent the state in certain proceedings relating to streets or highways.

Became a law April 9, 1919, with the approval of the Governor. Passed, three-fifths being present.

The People of the State of New York, represented in Senate and Assembly, do enact as follows:

Section 1. Article four of chapter twenty-three of the laws of nineteen hundred and nine, entitled "An act in relation to executive officers, constituting chapter eighteen of the consolidated laws," is hereby amended by adding at the end thereof a new section, to be section forty-six, to read as follows:

§ 45. Authority to represent the state as owner of abutting property. Whenever by general or special law owners of property abutting upon a street or highway, or any number or percentage thereof, are authorized to petition or otherwise initiate any proceeding respecting the use, occupation or improvement of such street or highway, or the consent of such owners or of any number or percentage thereof is a prerequisite to the use, occupation or improvement of a street or highway, the state comptroller, in behalf of the state, upon the approval of the attorney-general, is hereby authorized, and may join in any petition, take any action, or consent to the use, occupation or improvement of such street or highway, affecting the property of the state abutting upon such street or highway, with the same force and effect, and subject to the same limitations and conditions, as the owners of other property abutting upon such street or highway.

§ 2. This act shall take effect immediately.

State of New York, Office of the Secretary of State, ss:

I have compared the preceding with the original law on file in this office, and do hereby certify that the same is a correct transcript therefrom and of the whole of said original law.

FRANCIS M. HUGO,
Secretary of State.

Soap Plants.

It is said that at least half a dozen plants in the United States contain saponin enough to make them acceptable substitutes for manufactured soap. By digging up the roots of a soap plant, crushing it, and rubbing it between the hands in water, the skin is left soft and clean. In case of the Ceanothus in California, the flower can also be used, but the Chlorogalum pomeridianum of the Pacific coast presents its bulb in the form of a neat little cake of soap, wrapped in a coarse fiber covering which is easily removed and the soap found ready for use.

What is a Substitute?

In one sense what we call substitutes in the line of present-day food stuffs really are substitutes and in another sense they are not. If substitute means to you something that can be used instead of something else to exactly the same way then the word substitute is a misnomer. But if you mean something that will take the place of something else when properly used in such a way that it will give the same sort of nourishment to your body, then the word is quite accurate if used.

THE FREEMAN'S CENT-A-WORD ADLETS SAVE MONEY, TIME AND WORRIMENT---PUT YOUR "WANTS" UP TO THE LITTLE HUSTLERS

CLASSIFIED ADVERTISEMENTS

One Cent a Word

Classified advertisements in this department will be inserted at the uniform price of one cent per word for each insertion. No advertisement less than 15 cents is inserted but once. Orders may be left at our main office, 679 Broadway, or at our branch office, 260 Fair St. Also at the following places:

E. L. DULIN, 566 Broadway.
FRANK MC NALLY, 586 Broadway.
WM. O'REILLY, 639 Broadway.
C. STRUBEL, 712 Broadway.

For the convenience of out-of-town advertisers, orders will be accepted at the following places:

CHARLES W. CARD, Port Ewen, N. Y.
WM CONNORS, High Falls, N. Y.
WM HUBEN, Rosendale, N. Y.
W. J. GREEN, Woodstock, N. Y.
WM. MC MULLEN, Ellenville, N. Y.
N. VAN STEENBERG, Saugerties, N. Y.
W. VONDERLINDEN, Rhinebeck, N. Y.
A. D. WINNE, Ashokan, N. Y.

One Cent PerWord

LOST.

LOST—Waterman fountain pen, gold band, between Henry street, Broadway and School No. 3. Return to 37 Henry street. Reward.

LOST—License No. 612-497, New York, and a tail light. Reward if returned to Ed. Jordan, Kingston, R. 1, Box 170

LOST—Rosary beads between Adams and O'Reilly streets; gold chain; pearl beads. Phone 64. Reward.

LOST—Between store and Woodward's farm, New Paltz, one four-fold screen. Return to Gregory & Co. Reward.

FEMALE HELP WANTED.

WANTED—Girl to make button holes on Singer machine; good pay and short hours. Monarch Waist Company, 268 Wall street.

WANTED—Operators for double needle machine. Helper and Friedman, Mansion House; corner Broadway and Strand.

WANTED—Girl or woman for waitress in modern boarding house; high wages; (6 miles Kingston.) Spindler, Lefever Falls. Tele. 1-F-F3, Rosendale.

WANTED—Two girls to work in laundry. Apply Weston's Laundry.

WANTED—Girl to operate button-hole machine; experienced or unexperienced. Kingston Dress Mfg. Co., 36 Ferry street.

WANTED—Competent girl for dining room and chambermaid. Apply to Geo. N. Martin, Haines Falls, N. Y.

WANTED—Respectable elderly lady for housekeeper. One person. No laundry. Apply by mail, P. B. Keller, 31 Brook street.

WANTED—EXPERIENCED IRONERS TO PRESS NIGHT SHIRTS AND PAJAMAS. MILLEN-AIKENHEAD, INC., GREENKILL AVENUE.

WANTED—Girl or woman to assist with housework; no washing. 334 Broadway.

GIRLS WANTED—Experienced cigar rollers. Good wages guaranteed. H. J. Hoffman, 39 John street.

WANTED—Girl in stitching room to assist forewoman. Preference given to an experienced person. F. Jacobson and Sons.

WANTED—Laundress. Apply Eagle Hotel.

WANTED—EXPERIENCED OPERATORS ON SHIRTS. LEARNERS TAKEN. PAID WHILE LEARNING. APPLY COLUMBIA SHIRT COMPANY, O'NEIL ST.

WANTED—Maid for general house work. Call mornings. Mrs. Wm. D. Brinnier, Jr. 37 Downs street.

WANTED—Dining room girl. Apply Eagle Hotel.

WANTED—GIRLS! IF YOU WANT A PLACE WHERE GOOD WAGES ARE PAID AND EVERY CONVENIENCE PROVIDED FOR YOUR SAFETY AND COMFORT, APPLY AT FULLER'S SHIRT FACTORY, PINE GROVE AVENUE, KINGSTON, N. Y.

WANTED—Woman for general housework, sleep home, with reference. 734 Broadway.

WANTED—Experienced operators on shirts and good stitchers willing to learn on shirt waists. Edward Fast, 5 Thomas street.

WANTED—Girls to operate stripping machines, $7.00 per week while learning. G. W. Van Slyke & Horton.

WANTED — EXPERIENCED FELLERS, SLEEVERS, NECK BANDERS AND CUFF BANDERS. NEW CHARCHAN CO., INC.

WANTED—EXPERIENCED IRONERS ON SOFT CUFF SHIRTS; STEADY WORK; BEST PRICES. F. JACOBSON & SONS.

WANTED—Competent woman for general housework; no washing. Address "M" Uptown Freeman.

POSITION WANTED.

POSITION WANTED—By a refined middle-aged woman, a position as useful companion or some position of trust; best reference. Address M. care Downtown Freeman.

POSITION WANTED—Experienced chauffeur desires position; truck driving preferred. "Chauffeur," Uptown Freeman.

POSITION WANTED—Reliable middle aged woman, used to country, wishes position as houseworker on farm in small adult family. No near neighbors. State wages. Room 30, 290 Fourth avenue, New York City, New York.

POSITION WANTED—Young man (27) desires position of responsibility; well educated; hard worker; good experience; long accounting experience; can drive car; excellent credentials. "B. C." Uptown Freeman.

EXPERIENCED DAIRYMAN wants position on modern dairy near city; best reference. J. K. 200, care of Freeman Office.

MISCELLANEOUS

FOR HIRE—Seven passenger, six cylinder car. E. L. Mower, 247 Clinton avenue. Phone 377-J.

FURNITURE storage; best in city. Apply H. F. Carr. Phone 341-W.

DOG CLIPPING—Phone 30-R.

BOARD—150 Fair street.

FOR HIRE—New five passenger Chevrolet. Telephone 1249-W.

NOW IS THE TIME to have your old ice boxes and refrigerators repaired and relined. Phone 1269-. F. Kudiger, 722 Broadway.

24 HOUR service developing and printing. We do this work in our own plant. E. Winter's Sons, John St.

SCHRAM BUSINESS SCHOOL, Fair and Main Sts. - Bookkeeping, shorthand, typewriting, penmanship, filing, civil service preparation. Day and evening. Enroll today.

WANTED—Your magazine subscriptions. We can give you best prices in club offer syndicated. Phone 356, O'Reilly's.

One Cent Per Word

No Advertisement Less Than 15 Cents.

FOR SALE.

FOR SALE—Seasoned wood, $5 per truck load; sawed or split. H. Clearwater. 'Phone 862-J.

FOR SALE—Three Ford taxis. 'Phone 194.

FOR SALE—Second hand clothes bought and sold, by N. Levine, 311 Fair St. 'Phone 1080-W.

FOR SALE—Three lots on Stuyvesant St. J. White.

FOR SALE—Early Jersey Wakefield cabbage. Williams, Florist; Broadway.

FOR SALE—11 room house. 146 Spring street.

FOR SALE—One Ford delivery car; closed body. Inquire Stuyvesant Garage.

FOR SALE—All kinds of household furniture bought and sold; highest prices paid. 'Phone 1751-R; Albert Kreisig, 47 North Front street.

FOR SALE—1916 8-cylinder Oldsmobile; cheap. Stryker and Youmans.

FOR SALE—Oakland five passenger touring car. A. H. Gildersleeve, 613 Broadway.

FOR SALE—Bait fish. Williams, Broadway.

FOR SALE—Ford pleasure cars; one commerical delivery. Van Amburg, 118 North Front street.

FOR SALE—Devil's Lake bait fish. 152 St. James street.

FOR SALE OR TO LET—Eight room house. Sleightsburgh. DuBois & McCausland, 23 Broadway.

FOR SALE—Real estate. DuBois & McCausland, 23 Broadway.

FOR SALE—Light five passenger and runabout cars. Address Lock Box. 641.

FOR SALE—490 Chevrolet touring car; first class condition; $400.00. Affron, 81 Broadway.

FOR SALE—Sawed wood, $5 per load. F. A. Waters, Jr. 'Phone 1656-R.

FOR SALE—Cheap, gasoline power corn-popper and peanut roaster; pool table; pair portable bowling alleys; organ; bookcase; writing desk; hallrack; parlor suit. Apply 40 Elmendorf street.

FOR SALE—Seven room cottage; large barn, in central part of city. Bargain. Shatemuck Realty Co.

FOR SALE—Five passenger 1914 Cadillac. Inquire 11 Thomas street. R. S. Rodie.

FOR SALE—Buick "6" roadster, perfect condition; completely equipped; just repainted. Arcadia Garage, Kerhonkson, N. Y.

FOR SALE—Three burner blue flame oil stove. Winchell, 59 Lafayette avenue.

FOR SALE—Wheat straw. DeForest Bishop, Stone Ridge, N. Y.

FOR SALE—Ford delivery; Ford runabout and Smith motor wheel. Van Amburg, 118 North Front street.

FOR SALE—Tranplanted celery, cabbage, red cabbage, savoy cabbage, peppers, Brussel sprouts Kohl Rabi and aster plants. 62 TenBroeck avenue.

FOR SALE—Barn. 64 South Manor avenue.

FOR SALE—Twelve room double house. Inquire 720 Broadway.

WALL PAPER FOR SALE—Paper hanging, painting. Longyear, 25 East St. James street.

FOR SALE—Water cooler, mahogany tete; toilet set; bed and springs; stove; sofa. Call 12 Pine street.

FOR SALE—1918 Chevrolet 490 touring, in A1 condition; extras. R. A. Burton, Wawarsing, N. Y.

FOR SALE—Hudson, five passenger car, electric equipped; A1 shape, cheap. Ulster Garage.

FOR SALE—White Leghorn baby chicks at reduced price. We recommend you purchase all the day-old chicks you can take care of. You must have quantity to make profits. Chicks hatched in July of our strain will lay in December. Those purchased now are more profitable than buying old hens. HOMELAND FARM, Rosendale, N. Y.

FOR SALE—Ten room house. 85 Stephen street.

FOR SALE—New couch, cheap. Inquire 19 Railroad avenue. Room 2. Tel. 1247.

FOR SALE—At once, 2¾ acres, planted; house and other building. $900 cash. Box 23, Creek Locks.

FOR SALE—Dodge touring car, cheap. W. D. Ryan, 455 Washington avenue.

FOR SALE—Cheap, one four-seated wagon; good as new. John H. Beatty, Box 854. Phone 1562-W.

FOR SALE—Brick residence, finest site on Broadway, consisting of 10 rooms, all improvements, lot 70x175. $5,000 cash. Parsons, 19 Railroad avenue. Phone 1247.

FOR SALE—Couch. 34 Furnace street.

FOR SALE—Horse, two wagons and harness. C. W. Schoonmaker, 14 Van Buren street.

FOR SALE—SELLING OUT AT HALF PRICE—Rosewood square piano, bed, wash stand, parlor suit, Morris chair, library table, small bed, chairs, rockers, vacuum cleaner, picture frames, ice box, etc. 305 Broadway.

FOR SALE—Buick runabout; Paige touring. Bates's Garage, Grand street and Foxhall avenue.

FOR SALE—Houses with gardens cheap; also lots. J. E. Kiersted, 77 Hoffman street. Phone 12-R.

FOR SALE—1,000 bait fish; $1.50 per hundred. John Lowe, 16 Ann street.

FOR SALE—Ice boxes, all sizes; gas ranges and gas plates. M. Kaplan, 58 North Front street.

FOR SALE—Pianos. The kind that hold tuning, it pays to buy the best. Mathushek Players and Grands; Wessell; fully guaranteed. A. E. Thomas, 23 Crown street.

FOR SALE—Bait fish. 'Phone 1027-R.

FOR SALE—Photo supplies, films, plates, cameras, printing paper, etc. O'Reilly, 590 Broadway.

FOR SALE—Ford touring cars. City Garage. Phone 479.

FOR SALE—Newly renovated house, 107 Newkirk Ave.; houses St. Mary's St., Maple St. and DuBois St. Estate John N. Cordts. 'Phone 531.

FOR SALE—New Newport hand-made chair, finished in tapestry, filled with curled hair. Phone 745-W.

FOR SALE—Seven room house, centrally located, all improvements. Phone 1314.

FOR SALE—House, 36 rooms, also new barn. 29 Sycamore street. Sam Rubanna, Price $1,000.

FOR SALE—Rabbits, Belgian Hares and Flemish Giants; Belgians 2½ months old, large and healthy, $4 per pair; couple pair Utility Flemish, out of a 12 lb. predigreed doe, some weigh from 5 lbs.; not 3 months old, $5 per pair. Young Flemish, unrelated; will furnish a correct pedigree with every one of these sold, $7 per pair. All these rabbits run over standard weight. Elmer Bundy, Creek Locks, N. Y.

FOR SALE—Buick, 5 passenger 4 cylinder car, in A1 condition. Call 306-J or inquire 109 Wall street.

FOR SALE—Bulter, natural colored, fine fleeced, highest quality. Guernsey butter from cows under Federal supervision and free from tuberculosis. Address or call Manager, Shagbark Farm, Saugerties, N. Y.

FOR SALE—House, six rooms, bath, all improvements, centrally located. Phone 304.

One Cent Per Word

No Advertisement Less Than 15 Cents.

TO LET.

TO LET—Stores, offices, houses and apartments. Apply Estate John N. Cordts. 'Phone 531.

TO LET—House, all improvements, 14 Crane street. Estate J. N. Cordts. Phone 531.

TO LET—Four rooms; improvements. 67 South Manor avenue.

TO LET—From July 1 brick residence, 249 Washington avenue, either with 9 or 11 rooms and bath. F. S. Thompson, 127 Pearl street.

TO LET—Two four room flats; part improvements. S. Baker & Son, 7 East Strand.

TO LET—Barn suitable for garage. 160 Highland avenue. Phone 1923-R.

TO LET—Furniture storage rooms; 612 Broadway. Apply A. S. Bush, 40 Elmendorf St.

TO LET—Store; first class location; 160 Clinton Ave. Inquire 158 Clinton Ave.

TO LET—Seven rooms; all improvements including heat. 109 Hone street. Tel. 1435-J.

TO LET—Five rooms with improvements. 24 Gill street.

TO LET—Furnished flat for the summer to reliable party. Inquire 207 Smith avenue or phone 357-W.

TO LET—Six room house and garden on East Union street; also six room house improvements on Gill street. Apply 54 Gill street.

TO LET—Furnished housekeeping apartment. 102 Hone street.

TO LET—Three rooms, with water. Inquire 49 Hasratty street, after 6 o'clock.

TO LET—Four room apartment, first floor. 37 Park street. Inquire 48 West Chestnut street.

FOR RENT—Camp at Legg's Mills. Apply J. S. Dowell, 99 South Manor avenue. Phone 1771-M.

FOR RENT—Remington and Monarch visible typewriters. Special prices for students. E. Winter's Sons, John St.

WANTED.

WANTED—Ford car. 'Phone 945-W.

WANTED—Dishwasher. Winter's Lunch Room 563 Broadway.

WANTED — SMALL TOURING CAR, EQUIPPED, LATE MODEL. 945-W.

WANTED—Farm, 75 to 150 acres. Mostly under cultivation; already stocked. Give full particulars and state price. Address "J. E.," Uptown Freeman.

WANTED—Gentlemen roomers; 3 nice furnished rooms. 61 South Manor avenue.

WANTED—District managers for all sections of New York. Old line stock company. Liberal accident and health policies for all wage-earners. Special policy for women employed, housewives and farmers. Liberal terms to representatives. Write today. National Casualty Co., Detroit, Mich.

WANTED—Young men and women over 18 years of age, of good moral character, wanted for service as attendants, both male and female, at the Hudson River State Hospital, Poughkeepsie, N. Y. Comfortable quarters and wages will be substantially increased July 1, 1919. Apply to Superintendent for further information.

WANTED—Berry pickers; will furnish conveyance to field and return; leave 6:30 a. m. from Lucas and Washington avenues; will pay 3c quart. J. J. Brodhead, Hurley.

WANTED—Man and wife for dairy farm near Kingston. Bassett, 29 East Strand.

WANTED—Four or five apartment or house; no children. Inquire 324 Wall St., Billingham.

WANTED—Strong buckboard wagon. E. Snyder, Bloomington.

WANTED—Light car, five passenger and runabout. Adress Lock Box, 641.

WANTED—To rent a seven room house, all improvements, in Second ward. Address "P" Uptown Freeman Office.

FOR SALE.

FOR SALE—Farm, 58 acres, stocked, cropped, equipped in running order, $4,200.00; half cash. Oscar Addis, Kingston.

FOR SALE—Hay carriers, tracks and forks. Canfield Supply Co., Kingston, N. Y.

FOR SALE OR TO LET—House practically new; all modern improvements. 199 Downs street. Telephone 797-W.

FOR SALE—Horse. George H. Britt, Shady.

FOR SALE—Horse suitable for road and delivery; will sell cheap to right party. Wm. Quick, Olive Bridge, N. Y.

FOR SALE—12 room house, bath, 29 acres. Apply Ernest Comer, Box 122, Route 3, Saugerties, N. Y.

FOR SALE—Pair of bowling alleys. Shatemuck Realty Co., 261 Fair street.

FOR SALE—House, 29 Grove street.

FOR SALE—Ivory baby carriage, kid top; practically new; reasonable. Inquire 135 O'Neil street.

FOR SALE—Cheap six thousand feet rough boards; hundred cords slab stove wood. Hesley and Davis, West Shokan.

FOR SALE—Hay by the load. Apply to Kiersted Farm, South Manor avenue.

FOR SALE—Pair of white rabbits. Price $1.00. Phone 1184-R.

FOR SALE—Ice box, 7x4. Wm. D. Ryan, 455 Washington avenue.

FOR SALE—Gas range. T. J. Cusack, 65 North Front street.

FOR SALE—Small Farm, modern eight room house 3 acres, plenty of fruit, barn, hen house, artesian well and cistern water; ideal location, near Kingston on main road. Price $2,300.

FOR SALE—Fine 10 room house in Poughkeepsie; all improvements; cheap. J. E. Kiersted, 77 Hoffman street.

FURNISHED ROOMS.

FURNISHED ROOMS—112 Hone street.

FURNISHED ROOMS—Large, all improvements; good air. 216½ Wall street. Smith's. Bell Phone 1727-M.

FURNISHED ROOMS—Two, suitable for offices, well known and central location. 43 Crown street. Telephone 1002-W or 882.

FURNISHED ROOMS—Large front room and kitchenette for light housekeeping. Phone 1117.

FURNISHED ROOMS—2 or 3 connecting rooms for light housekeeping. Phone 1117 or 1002-J.

Swallow is Enemy of Mosquito.

If you want to free the neighborhood of mosquitoes encourage swallows to make themselves at home, says the American Forestry association. These birds feed almost entirely upon insects and they will do much toward protecting orchards and other trees from insect pests. No better investment can be made, therefore, than some houses set out for martins or other swallows. Of the blue swallows the purple martin is the largest, the male being entirely blue above with a gray breast. Swallows are highly migratory, most of them spending the winter in South America.

IN THE SERVICE OF OUR COUNTRY

Private John F. Hinkley, who enlisted in the 23rd Engineers, Co. I, Dec. 6, 1917, has been honorably discharged at Camp Devens, Mass., after seeing fourteen months' active service in France.

ABOUT THE FOLKS.

Miss M. E. Stokes of No. 54 Clinton avenue is spending some time at Marblehead, Mass.

Attorney Alfred D. Van Buren has returned from a business trip to Rochester and Buffalo.

Mr. and Mrs. Marshall Bishop and son, Raymond, are enjoying a two weeks' trout fishing trip at Oliverea.

The condition of Poultney Bigelow, ill at the Kingston City Hospital with tetanus was reported as unchanged his afternoon.

Mr. and Mrs. Benjamin D. Wolff of 22 Rogers street have gone to Philadelphia to attend the graduating exercises of the University of Pennsylvania. Their son Sidney David Wolff graduates as a doctor of Dental Surgery.

Mrs. R. L. Marchant, Mrs. W. H. Ostrander, Mrs. W. A. Van Valkenburgh and Mrs. John L. Mackinson, were among those present from Kingston who motored to Saugerties Wednesday to view the Firemen's parade as the guests of Mrs. James G. Dederick.

New York Produce Market.

Wheat—Unchanged.

Corn—Firm. No. 2 yellow new, 1.99¼; No. 3 yellow new 1.98¼.

Oats—Firmer. Fancy white 82@84; ordinary clipped 80@82.

Rye—Firm. No. 2 western 1.66 c. i. f. New York.

Barley—Firmer. Malting 1.30 c. i. f. Buffalo; feeding 44 c. i. f. Buffalo.

Hay—Steady. No. 1 2.35@2.40; No. 3 2.05@2.20; clover mixed 1.38@2.30.

Straw—Steady. No. 1 straight rye 65@75.

Flour—Active. Spring patents 11.50@12.00; clears 9.50@10.00; straights 11.00@11.50.

Potatoes—Irregular. White nearby 1.50@3.50; Bermudas 3.00@7.00; Southerns 1.50@6.50.

Dressed Poultry—Steady. Chickens 40@49; fowls 20@37½; turkeys 38@55; ducks 35.

Live Poultry—Irregular. Chickens 40@50; fowls 31; turkeys 25@30; roosters 19; ducks 30@36; geese, springs 20.

Butter—Steady. Held and fresh. Creamery extra 51½@54½; creamery firsts 50@53; higher scoring 52¼@55½; state dairy, tubs 46@51½.

Eggs—Firmer. Nearby white, fancy 59@62; nearby brown, fancy 51@53; extras 50@50½; firsts 47½@48½.

Milk—The nominal wholesale price is $3.06 100 lbs. delivered in New York.

One Cent Per Word

No Advertisement Less Than 15 Cents.

MALE HELP WANTED.

WANTED—Cook. United States Hotel.

WANTED—Reliable experienced single man on farm; very good wages; steady position. Ridgely Manor Farm, Stone Ridge, N. Y.

WANTED—Plumbers and plumbers' helpers. Apply Wieber and Walter, 122 Wurts street.

WANTED—Porter. Mitchell House.

WANTED—Caulkers, riveters, heaters, holder ons. Call at Standard Oil new plant near the gas house.

WANTED—Man understanding steam engine; also wet wash laundry. Rip Van Winkle Hotel Pine Hill, N. Y.

WANTED—Porter, Hotel Eichler.

WANTED—Night watchman and chairmakers; machine and bench hands. Fulton Furniture Co., Inc., Shandaken, N. Y.

WANTED—Men by day. Oliver J. Auchmoody, Lucas Avenue Heights.

FARM HELP WANTED—Day men, $2.50 per day. Call Manager, Shagbark Farm, Saugerties, N. Y.

LABORERS WANTED—For road work and general contracting; season's work. $3.00 day, 9 hours. Commissary. T. J. Martin, Rhinebeck, N. Y.

WANTED—Man to work on fruit farm; married or single; must be good ploughman; state wages and reference. Box 36, Freeman office.

WANTED—Ten men to work in woods and saw mill; good wages; steady work. O. H. Perry, Haines Falls, N. Y.

WANTED—Boys for St. John's choir. Good opportunity for vocal training. Boys paid. Apply Samuel D. Scudder, Jr., Safford's Store, 310 Wall street.

WANTED—Young men as machine operators and to learn trades. New York Knife Co., Walden, N. Y.

Unskilled Men FOR Production Work

Ages 18 to 45
Weight 140 lbs. or more
in Good Physical Condition
Good Living Wage Paid While Learning
Steady Work Assured
Apply in Person or Communicate with
Factory Employment Office
THE GOODYEAR TIRE AND RUBBER COMP'Y
Akron, Ohio

ODDS AND ENDS.

Friday evening the Epworth League of Trinity M. E. Church will hold a strawberry festival and food sale in the church parlors. A very interesting musical program has also been prepared and a fine social time is assured.

Robert Kerr who recently returned from overseas where he served with the Signal Corps in the U. S. Army in France will tell his experiences at the prayer meeting of the First Reformed Church this vening. The public is invited.

The Ladies' Auxiliary of the Knights of St. John will have a social this evening. There will be an entertainment which will take the form of a Yama Minstrel. Each member is entitled to invite four friends. After the entertainment ice cream and cake will be served.

The Woman's Work Society of the Wurts Street Baptist Church will serve a strawberry supper in the chapel Tuesday evening, June 24. The following menu has been prepared: Meat loaf, cream potatoes, lettuce and potato salad, biscuit, radishes and olives, strawberry short cake, hot coffee. Ice cream will be served extra.

ATWOOD.

Atwood, June 19.—E. Palen has been visiting his farm in this place for a few days.

Richard Krom visited his sister, Mrs. Celia Osterhoudt Saturday.

The commissioner is fixing the Atwood road and it needed it very badly.

Mr. and Mrs. J. DeCicco are receiving congratulations on the arrival of a baby boy, Charles. Both are getting along as well as can be expected.

Mrs. Charles Jansen and sister, Miss Lena Bessemer called on Mrs. Simon DuBois the past Thursday.

Mrs. Richard Krom called on Mrs. Stephen Bush Friday.

The Atwood school is closed for the season.

Nora DuBois is at her home in this place spending her vacation from the Kingston High School.

The people of this place expected to get an enormous quantity of strawberries but were disappointed.

We have heard that a soldier, Jerome Woolsey, formerly of this place, arrived in New York June 10, from France.

Richard Krom is employed at Elmer Palen's farm.

KYSERIKE.

Kyserike, June 19.—Theodoric Westbrook, who is attending Hamilton College, is spending the summer vacation at his home in this place.

Wild strawberries seem to be a plentiful crop in this place and pickers can be seen in every direction gathering the luscious fruit, one young matron being seen recently boarding the train with a water paid and six quart pail full, which were gathered in about four hours' picking.

Mrs. Irving P. Favor, Jr., returned home from Ellenville on Monday night, accompanied by Mrs. Harry McCartney and little daughters, who are spending the week end with Mrs. Favor.

We are very much in need or rain at present as the ground is getting very dry. A very heavy shower passed around north of this place on Sunday afternoon, but did not reach us.

RUBY.

Ruby, June 19.—Miss Luell Sutton of Kingston spent the week end with her parents, Mr. and Mrs. Charles Sutton.

Miss Lena Halbleib of Kingston spent the week end with her mother.

Miss Lizzie Schober of Kingston spent the week end with her mother, Mrs. Anna Schober.

Mr. and Mrs. Eddie Benson and children and Miss Frances Hart of Kingston called on Miss Rose Stice Monday night.

Mr. Keller has a new Ford car.

Mrs. Helbiecht and lady friend and children of Brooklyn are in their summer cottage again.

A number of people of this place attended the parade in Saugerties on Wednesday.

Mrs. Jake Shaler and son Chris spent Sunday in Saugerties.

Mrs. J. C. Marks is spending some time with Mrs. George Burger of Ruby Heights.

Albany on Sunday Ball.

The common council of Albany has rejected an ordinance allowing professional baseball in that city, but did adopt an ordinance legalizing amateur games at which no admission fee was charged. Some of the "fans" are indignant over it and say they always held Sunday games anyway.

DIED.

FOX—At his home in Rosendale, June 17, 1919, Patrick Fox, an old and highly esteemed resident of the village.

Funeral from St. Peter's Church, Rosendale, Friday, June 20, at 10 a. m. Relatives and friends invited. Interment in St. Peter's Cemetery.

Telephone Connections — New York Office 14 East 40th St.
R. H. McCUTCHEON,
Funeral Director. Embalmer.
44 Prince St., Kingston, N. Y.

Phones 346 722 — Interments Arranged for in all Cemeteries
CROGAN & SCHERER
FUNERAL DIRECTORS
27 Clinton Ave. KINGSTON, N. Y.

WACHMEYER'S
Undertaking and Embalming Establishment
142 Broadway.
Office Call 81-F-1
Residence Call 404-W
Kingston, N. Y.

FINANCIAL AND COMMERCIAL

By Telegraph to The Freeman.

New York, June 19.—The feature of the opening of the stock market today was the heavy buying of Sinclair Oil, that stock having a wide opening, sales being made in different parts of the crowd at 64½ and 65 against 63 at the close yesterday. Pan-American Pete was also strong advancing 1¾ to 96¼. Steel common was again under pressure and after opening up ⅜ at 107⅛, reacted to 106⅞. General Motors rose ¼ to 227¾.

Price movements were irregular during the forenoon, although the majority of the leading stocks made substantial gains. Texas Pacific rose nearly four points to 52. Tobacco Products one point to 105¼; American Car and Foundry over 2 points to 112⅝. Marine Preferred rose 2⅜ to 118, but later reacted to 116½. Steel common yielded from 107⅛ to 106¼. Sinclair Oil reacted from 65 to 62¾ and rallied again to above 64. Baldwin, after reacting to 99, rose to 100½.

The market closed weak, government bonds unchanged, railway and other bonds unsteady.

Quotations given by C. H. Halsey & Co., 15 Broad street, New York city, branch office, Warren Building, 260-2 Fair street, Kingston, N. Y.

2:55 P. M. QUOTATIONS.

Allis-Chalmers	42¾
American Sugar	131½
American Beet Sugar	86
American Locomotive	83¾
American Car & Foundry	109½
American Smelting & Ref. Co	81
American Can	54¼
American Tel. & Tel	107¾
Anaconda Copper Mining	71
Atchison, Topeka & Santa Fe	99
Baldwin Loco	99
Baltimore & Ohio	50½
Brooklyn Rapid Transit	29¾
Bethlehem Steel B	87
Canadian Pacific	136½
Central Leather	102⅛
Cerro de Pasco Copper	57
Chicago, Mil. & St. Paul	42⅜
Chesapeake & Ohio	65
Colorado Fuel & Iron	47½
Corn Products	70½
Crucible Steel	90⅞
Distillers' Securities	77¼
Erie	17⅝
Erie, 1st pfd	29
Great Northern, pfd	66⅞
Great Northern Ore	30
Int. Nickel	30
Inspiration Copper	58
International Paper	39
Kennecott Copper	33
Lack. Steel	53½
Lehigh Valley	49½
Marine	116⅞
Marine pfd	181
Mexican Petroleum	78
National Lead	79⅝
New York Central	30½
N. Y., N. H. & H	105
Norfolk & Western	96⅞
Northern Pacific	22¼
New York, Ontario & Western	46
Pennsylvania Railroad	43
Pressed Steel Car	62¼
Pittsburgh Coal	91¼
Railway Steel Sp'g	87⅞
Reading	39⅛
Rep. Iron & Steel	29⅝
Southern Railway	135⅞
Southern Pacific	103½
Studebaker	104½
Tobacco Products	132⅜
Union Pacific	109⅛
U. S. Steel	118⅞
U. S. Steel, pfd	123
U. S. Rubber	87
Utah Copper	80¾
Virginia Car. Chem	56⅛
Westinghouse Electric	57
White Motor	

WITTENBERG.

Wittenberg, June 19.—Mrs. Frank Happy and daughter, Margaret, are visiting relatives in Brooklyn.

The Misses Ruth and Dorothy Short, also Leon Short took regents examinations at Woodstock this week.

Several from this place attended the funeral of Mrs. Harriet Reynolds of Kingston on Thursday.

William Bonesteel and family have moved to Lake Hill where he has employment.

Master Nelson Shultis is spending some time at the home of Wilson Shultis, Bearsville.

Mr. and Mrs. E. L. Short motored to Kingston on Tuesday.

Miss Pearl Short has gone to New York city where she has employment.

ROSENDALE.

Next Sunday morning Children's Day service will be held in the Rosendale Baptist Church at 10:45 o'clock. A fine program is being arranged and the public will be heartily welcomed.

The Ladies' Aid Society in the Rosendale Baptist Church is getting ready for a sale of food stuffs and fancy and useful articles. The date set is Wednesday, July 2, beginning at 4 o'clock and continuing into the evening. At the booths some home-made dainties and ice cream and cake will also be served.

Runes.

"Runes" were the letters of the alphabet used by the old Teutonic tribes. The word means hidden lore. The earliest runes were merely fanciful signs supposed to possess mysterious power. The letters were even considered magical, and were cast into the air, written separately upon chips, to fall as fate determined, on a cloth and to be read by the interpreters. The association of the runic letters with heathen superstitions caused the first Christian teachers to discourage their use.

Believe Mangrove Walks.

Off the west coast of Africa, where mangroves are very plentiful, the natives have many curious superstitions about the mangrove tree, which is supposed to walk around in the water at night and is thought to be under the direct influence of spirits. These trees are plentiful in the southern states, especially in Florida, where they literally form islands impenetrable to man, but the paradise of water birds.

DADDY'S EVENING FAIRY TALE

by Mary Graham Bonner

SILVER MOON ROSES.

The silver moon roses were just out. They were lovely single white roses and they were in a garden down in a little seashore town.

It was early evening and the sun was just going to bed and the moon had been up for a time, though of course he hadn't been very bright, for it was still daylight.

"Ah, the silver moon roses are out," said Mr. Moon.

And the roses lifted up their beautiful white heads and said:

"Good evening, Mr. Moon."

"Well," said Mr. Sun, "I must be going to bed. I am glad to have had a glimpse of you, Mr. Moon, and I am glad to have seen the moon roses. It's always a pleasure to see them."

And the silver moon roses bowed their heads and sent their sweetest messages up to Mr. Sun as their good-nights to him.

And the Breeze Brothers carried up the sweet scent of the roses until it reached the sky, and Mr. Sun smiled as he went behind the oceans, so it seemed, and said:

"I'll see you tomorrow, roses."

"Well," said Mr. Moon, after Mr. Sun had left, "this is a surprise. Aren't you out rather early this year?"

"Yes, Mr. Moon, we are, but it has been warm you know, and Mr. Sun has been helping us. We had a fine talk today and told him how glad we were to be here so soon.

"He's the dearest old soul and you are the dearest old soul, too," said the silver moon roses.

"How can we both be the dearest old souls?" asked Mr. Moon, grinning.

"Well, never mind how it can be done," said the silver moon roses, "but you are both just too nice for anything."

"Now," said the moon, "that can't be."

"What can't be?" asked the silver moon roses.

"I can't be too nice for anything, and Mr. Sun can't be too nice for anything, because we're both in the sky,

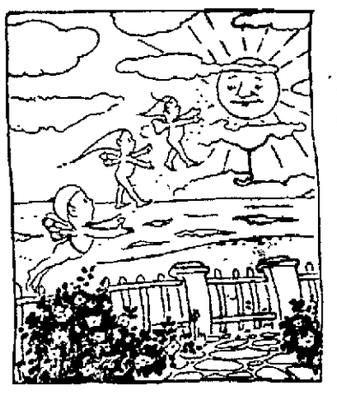

The Breeze Brothers Carried Up the Scent.

and we look down on the world and beautiful roses and no creature can be too nice for all that."

"Ah, Mr. Moon, you flatter us," said the silver moon roses.

"And you flatter me," said Mr. Moon.

"It's because we love you, and we love to see you as you look down on the great ocean and give such lights to the waves," said the moon roses.

"Yes," they continued, "and you make us look so bright and big."

"I'm glad I suit you," said Mr. Moon. "Ah, roses, the waves are having such fun tonight. Do you hear them as they sing and laugh and toss and play?"

"We hear them," said the silver moon roses. "They are lovely. They are so beautiful, so jolly, so gay, and so happy."

"And they should be, too," said Mr. Moon, "for think of what a wonderful mother they have—dear old Mother Ocean."

"And think of what a moon they have to look down upon them," said the silver moon roses.

"Ah, flatterers, flatterers," said Mr. Moon.

"We speak the truth," said the silver moon roses.

And then the waves played still harder. The lights danced and played, too. The foam fairies got on the top of every wave and broke with it as it went to the shore.

The moon smiled and the moon grinned and old Mother Ocean sang a soft, low song all the time, which went like this:

"The moon is shining from above,
The roses sing their songs of love,
They are so very, very sweet.
When they come it's such a treat!
And my waves are having fun,
As races with the foam they run,
And all the world is very bright,
Under Mr. Moon tonight.
Old Mother Ocean wants to say
That she loves the world more every day!"

Taking No Chances.

Little Margaret lived in a grumpy neighborhood, and, being an observant child, had a number of ideas stowed away in her curly head. One day she was naughty and was sent upstairs to confess her transgressions.

"Did you tell God all about it?" asked her mother when the child came downstairs.

"Deed I didn't," declared Margaret; "it would have been all over heaven in no time."

Wanted Masculine Youth.

Bobby was a small boy, but he objected vigorously to a little waist that had a big collar and cuffs with a narrow ruffle around the edge. When asked the reason he said he didn't like the "girl" on it.

THURSDAY, JUNE 19, 1919.

Sun rises, 5:23; sets, 8:39.
Weather, clear.

The Temperature.

The lowest point registered by The Freeman's thermometer last night was 68 degrees. The highest point reached up until noon today was 86 degrees.

Weather Forecast.

Washington, June 19.—Fair tonight and Friday, gentle to moderate winds, mostly southwest.

M. E. CHURCHES.

Fifteen Go Over Top In County Centenary Drive.

The Kingston District of the New York Conference of the Methodist Episcopal Church, raised over $41,000, a year for five years, in the great Centenary Campaign, which the Methodist Church has waged so successfully.

Rev Dr George W. Gunton the superintendent of this district reports that fifteen of the churches of the district, have gone "over the top" raising the full amount of their quotas.

A Unique Window.

The show window of the Canfield Supply Company on the Strand has an American Flag made up entirely of milk bottles, filled with different colored liquids. Several automobile parties have stopped to inquire if this is the new 2¾% beverage.

BUSINESS NOTICES

Painting and decorating, interior and exterior. R. F. BUCHANAN, 196 Hurley avenue. Phone 1849.

Mill remnants, shaker flannel, ginghams, muslin, silk voile, nainsook, pound bundles. McTAGUE, 48 Broadway. Phone 824.

Notice—The Ulster County Jubilee Singers of St Mark's A. M. E. Church will give a block concert on Jansen avenue for the benefit of St. Mark's A. M. E. Church, Friday evening, June 20. The street will be roped off between Foxhall avenue and Chester street on Jansen avenue from 5 p. m. to 12 p. m. Admission, adults, 10 cents; children under 12 years, 5 cents. Mrs S. C. DeWitt, chairlady over the whole.

REV. A. L. HUGHES, Pastor,
General Manager.

Any summer dress you may desire can be had at THE UP-TO-DATE CO.'S Store. Every conceivable color or style from $5.00 and up.

The Daily Freeman is on sale at the following stands of the Schultz News Agency in New York city:
102 W. 42nd Street.
42nd Street and Park Avenue, (opposite Grand Central Depot).
30th Street and Broadway, (S. W. Corner).
42nd Street and Sixth Avenue, (S. W. Corner).

Just received a carload of horses, consisting of some fresh and acclimated horses, for sale at L. BASCH'S Stables, 10-12 Ann street.

Moving by auto van, local and long distance. Call A. Kreisig, 47 North Front street. 'Phone 1751-R.

Developing and printing for amateur and professional. 24-hour service. O'REILLY'S, 530 Broadway.

BATHING SUITS
Water wings, bathing shoes, caps, separate trunks; full assortment.
O'REILLY. Phone 1509

GRADUATING
exercises in June. "Say it with flowers."
VALENTIN BURGEVIN, INC., Fair and Main Sts.

FIRESTONE TRUCK TIRE SERVICE STATION.
Stock of solid and pneumatic Tires.
BROWN AUTO SUPPLY CO.,
'Phone 1066 KINGSTON, N. Y.

WILLIAM MILLER'S TAXI SERVICE, 42 Elmendorf street, has given satisfaction for 19 years. Look for little blue panel on doors of taxis. PHONE CALL 17. Get the number right.

It Takes Me Right Back!

Back to the shady, old swimming hole where the gentle breeze blew cool from scented fields even in the hottest weather.

Those care-free days and the delights of boyhood will never return. The cooling breeze, however, is perpetuated by the electric fan. A better day's work—a better night's sleep will be yours if you will let us equip your office and home with this summer comfort.

WARREN'S
260 Fair St

FIREMEN MADE FINE SHOWING

Saugerties, June 19.—The thirtieth annual convention of the Hudson Valley Volunteer Firemen's Association, held Tuesday and Wednesday morning at the Orpheum Theater, selected Kingston for the convention to be held in 1920, and elected the following officers: President, Roscoe Irwin, Kingston, first vice president, George Sweet, Coxsackie; second vice president, Charles Buckley, Mt. Vernon, secretary, Chris Noll, Poughkeepsie; treasurer, Andrew Murphy, Kingston, director for five years, E. Hasslinger, Saugerties.

On Wednesday morning the delegates listened with marked attention to an able, eloquent and instructive address on "Fire Prevention" by Chief Yates of the Schenectady fire department. In the afternoon the parade of visiting and home companies made a splendid showing. Headed by Gartland's Infantry Band of Brooklyn, and participated in by officers and delegates to H. V. V. F. A., village board of directors, Cataract Drum Corps, Poughkeepsie, Phoenix Hose Co., Poughkeepsie, Chemical Hose Co., Rensselaer, Hyde Park Drum Corps, Rescue H. & L., Hyde Park, Philmont Engine Co., Coxsackie Band, Coxsackie Hose Co., No 3, F. N. Wilson Engine Co., Catskill, Dinsmore Hose Co., Staatsburgh, Grand Gorge Hose Co. Booth Hose, Poughkeepsie, Cohoes Engine Co., Edmonds Hose, No. 5, Hudson, Voorheesville Hose Co., Boy Scouts' Drum Corps, Saugerties Exempt Firemen's Association, Scofield's Band, Poughkeepsie, R. A. Snyder Hose Co., Washington H. & L. Drum Corps, Washington H. & L., Ferraro's Glasco Band, T. B. Cornwell Hose Co.

ON THE DIAMOND.

Results in Big Leagues and Games Scheduled for Today.

National League.

Yesterday's Results.

St. Louis, 5, New York, 2.
Brooklyn, 2; Chicago, 1.
Cincinnati, 4; Philadelphia, 1.
Boston, 6; Pittsburgh, 5; 11 innings.

Standing of the Clubs.

	W.	L.	Pct.
New York	30	15	.667
Cincinnati	28	18	.609
Pittsburgh	25	22	.532
Chicago	25	22	.532
St. Louis	22	24	.478
Brooklyn	22	26	.458
Philadelphia	15	27	.357
Boston	15	28	.349

American League.

Yesterday's Results.

Cleveland, 13; New York, 3.
Philadelphia, 6; Detroit, 5.
St. Louis, 3; Boston, 2.
Washington, 2; Chicago, 0.

Standing of the Clubs.

	W.	L.	Pct.
Cleveland	30	16	.652
Chicago	30	16	.652
New York	27	15	.643
St. Louis	23	22	.521
Detroit	21	24	.467
Boston	15	24	.429
Washington	17	27	.386
Philadelphia	10	32	.238

Games Scheduled Today.

National League.

New York at St. Louis, clear.
Brooklyn at Chicago, rain.
Philadelphia at Cincinnati, clear.
Boston at Pittsburgh, clear.

American League.

Cleveland at New York, clear.
Detroit at Philadelphia, cloudy.
St. Louis at Boston, cloudy.
Chicago at Washington cloudy.

International League.

Rochester at Jersey City, clear.
Buffalo at Newark, no game, played off yesterday.
Toronto at Baltimore, cloudy.
Binghamton at Reading, cloudy.

NEW HURLEY.

New Hurley, June 19.—Mrs. J. J. DeKracker and and daughter, Annabelle, of New Jersey, are spending a few days with friends in this place.

A large crowd attended the Children's Day exercises held in the church last Sunday morning and the children all took their parts well.

Mr. and Mrs. Harry Slater spent Sunday with Mrs. Slater's mother, Mrs. Cordelia Van Kleeck.

F. G. Schoonmaker has purchased a fine new Buick car.

The Circle will meet with Miss Bertha Sutter on Friday evening, June 27th, at 8 o'clock. All young people are cordially invited.

Mr. and Mrs. Isaac Sutton and family attended the funeral of Mr. Sutton's brother, John Sutton, at New Paltz, last Friday afternoon.

Mr. and Mrs. George Mc'ord and Mr. and Mrs. Joseph Conklyn visited with relatives in Marlborough on Sunday.

A parlor meeting of the W. C. T. U. will be held at the home of Mr. and Mrs. William Hotaling on Wednesday evening, June 25th, at which time the New Hurley Union will entertain the county president.

INDEPENDENTS ALONE AT TOP

Turned 6 Hits Off Spalt Into 7 Runs and Beat U. & D. Aggregation at McVey's Field—Coffey a Strike-Out Pitcher.

The pitching of Coffey was chiefly responsible for the defeat of the crack U. & D. team at McVey's Field by the Independents Wednesday evening. This makes the latter the Twilight League leaders.

The U. & D. scored their runs in the third and sixth inning, missing a fine chance to score in the second, when Coffey tightened up and fanned two men.

The Independents' tallies came in the first, second and sixth frames.

The score:

U. & D.	AB.	R.	H.	PO.	A.	E.
Senter, lf	1	0	0	1	0	0
Smedes, cf	2	1	0	1	0	0
C. Westfal, c	2	2	1	3	1	0
Cragin, rf	3	1	0	0	0	0
G. Westfall, rf	1	0	0	0	0	0
Glazier, 3b	3	0	2	1	1	1
Ryan, 2b	4	0	0	2	2	0
Long, 1b	4	0	1	9	0	0
Scanlon, cf	3	0	0	1	0	0
Butler, ss	3	0	1	0	5	1
Spalt, p	3	0	0	0	3	0
	29	4	5	18	12	2

Independents.	AB.	R.	H.	PO.	A.	E.
Miles, 2b	4	2	2	1	0	1
Schwab, lf	4	0	0	0	0	0
Robins, 3b	2	2	1	8	0	0
Roach, 1b	4	0	1	4	1	0
Kiernan, cf	2	0	1	1	0	1
Harlow, ss	2	1	0	0	1	1
Doyle, rf	3	0	0	0	0	0
McMahon, c	1	0	0	7	0	0
McAuliffe, 3b	0	1	0	0	1	0
J. Coffey, p	2	2	1	0	1	0
	24	7	6	21	4	3

Score by innings:

U. & D.	0	0	2	0	2	0	0	—4
Independents	2	3	0	0	2	0	*	—7

Summary:

3 base hits, Coffey; 2 base hits, Miles, Kiernan. Struck out by Spalt 1, by Coffey, 15. Base on balls off Spalt 5, off Coffey, 4. Passed ball, G. Westfall. Hit by pitcher, Harlow. Left on bases, Independents, 6; U. & D., 8. Stolen bases, Miles 1, Robins 2, Kiernan 1, Harlow, 1.

Umpire, Rice. Scorer, A. W. Buley. Time 1 hour, 25 minutes.

	W.	L.	P.C.
Independents	3	0	1.000
U. & D.	2	1	.667
Crescents	2	1	.667
All Stars	2	1	.667
Y. M. C. A.	0	3	.000
Tigers	0	3	.000

The game Friday evening will be by the Y. M. C. A. and Tigers at Forsyth Park at 6:15.

RESOLUTIONS.

Daughters of Isabella Voice Appreciation of Vice-Regent, Mrs. Mary Cullen.

Since God in His infinite wisdom and understanding has taken our beloved sister and Vice Regent, Mrs. Mary H. Cullen, to His heavenly home; be it known:

That Court Santa Maria, No. 164, Daughters of Isabella, through Sister Cullen's death has lost an active and conscientious member, a loving, honest and true hearted sister and a loyal, efficient officer.

No task was too great nor too small for her capabilities, nor did she lack the courage of her convictions because her dauntless, cheery spirit shone through every act of her well ordered life. Sister Cullen, a born home maker, was a devoted wife and mother and yet had time to lend a helping hand to others. Her activities in church, community and organization were innumerable and her whole life was that of helpfulness.

At a special meeting the following motion was made and carried. In deference to the worth of and in recognition of the sterling qualities and out of respect to the memory of our Vice Regent Sister Cullen, the office of vice regent remain vacant for the balance of the year.

ELIZABETH LEARY,
District Deputy
WINIFRED SULLIVAN,
Grand Regent.
STELLA MURPHY,
Prophetess.
ISABELLA HOWARD,
Historian.
ANNIE THOMPSON,
Treasurer.
ETHEL WEBER,
Financial Secretary.
MARY MILLER,
Sentinel.
CATHERINE HUMPHREY,
Lecturer.
ROSE HICKEY,
AGNES MURPHY,
MINNIE O'REILLY,
MARY RAFFERTY,
CATHERINE DEAN,
MARY LARKIN,
Trustees.

—Advertisement.

National Progress.

National progress is the sum of national industry, energy and uprightness.—Samuel Smiles.

SORENESS in joints or muscles, give a brisk massage with—
VICK'S VAPORUB
"YOUR BODYGUARD"—30¢, 60¢, $1.20

HIGHLAND.

Highland, June 19.—A very pretty high noon wedding was held last Tuesday week at the M. E. parsonage here, it being the occasion of uniting two prominent people of Utica, N. Y., in the bonds of matrimony. Ira DuBois Brink and Miss Mildred H. Spencer were the happy parties. The Rev. F. A. Coons, pastor, officiated. The groom is a brother of the pastor's wife. The parsonage was very tastefully decorated with ferns, roses and peonies. The bride was gowned in a beaded and embroidered tricolette with hat to match. She carried a beautiful bride's bouquet. Following the ceremony there was a reception at which several relatives from Utica, Boonville, Waterbury, Conn., and Pine Bush were present. After receiving the customary congratulations, a very delicious wedding breakfast was served. The young couple will spend their honeymoon in the Berkshires and various other places of interest. Upon their return from the wedding trip they will return to their home in Utica, where both are prominent in social and community activities.

Mr. and Mrs. Isaac Aldrich entertained several guests from Cornwall last Sunday.

Mr. and Mrs. William Davis of Poughkeepsie were Sunday guests of relatives in this place.

Mrs. Kelsey Staples and Mrs. Daniel Kurtz were shoppers in Poughkeepsie on Monday.

The Hovet and Leo families of New York city arrived at their summer home on Maple avenue the first of the week, where they will remain until fall.

Mrs. C. Crisenden of New York city is a guest of the Hovets, Leos and Mrs. Julia C. Dedrick.

P. H. Schantz, son of Mr. and Mrs. Lorin Schantz, who has been over seas for more than a year, came home for a few days this week. It was indeed a happy time and a pleasant home-coming for all. We have not heard whether he expects to make this place his home or not, yet we heard he expected to have a position in New York city.

Epworth League held a business session on last Friday evening. After that a social in honor of Mr. and Mrs. E. A. Marsh. This was a delightful affair, over 80 were present. "That Old Sweetheart of Mine," was given by Mrs. Marsh and acted in pantomime by several children and grown-ups of the League and was very interesting. J. W. Feeter, in behalf of the League and in a few well chosen words presented to Mr. and Mrs. Marsh a very handsome leather travelling bag, to which the former responded most beautifully. Those people have distinguished themselves for alertness and efficiency in school work and their future is surely full of promise and no one can come close to their big hearts without feeling a thrill of gratitude and pride and Highland sustains a loss by their leaving the place.

June 24 all members of the Chamber of Commerce are requested to be present at that meeting, as business of importance is to be brought before all for consideration. Please do not remain at home as your presence is needed.

Children's Day was duly observed last Sunday at the Presbyterian Church. We were glad of the opportunity to attend. Church was well filled and nicely decorated for the occasion. The exercises were all gone through with, showing that the teachers had been drilling them for some time and all know that some children grasp things more readily than others. Noticeable to us were the exercises by the classes of Mrs. Philip Schantz and Miss Effie Atkins, although every one seemed bent on doing their best, and if there are mistakes all we have to do is think, it is human to err. There is no one perfect, so forget these things and let us master our moods that we may ever be under control of our better selves. Let us be encouragers and not discouragers. Our hearts should be deeply touched by the memories of childhood's days and the service Sunday.

Mr. and Mrs. Ernest Gerlich of Wilcox avenue gave a birthday party last Saturday for their little daughter, Katherine. There were several of her little cousins present and a delightful time was had. The table was set for their evening meal on the lawn and it certainly was very attractive. They had games and music and plenty of good things to eat and the little guests wished Katherine would have an event often like the one just passed.

Mr. and Mrs. Lorin Schantz have with them now their daughter, Katherine, for her summer vacation. She has been in Elmira for the school term.

The Grange held their regular meeting Tuesday evening, conferred degrees upon candidates and had an instructive meeting and served refreshments at the close, which everyone appreciated.

We hear Mr. and Mrs. J. Downer will soon occupy rooms over the A. & P. store on Main street.

We were glad to meet Albert Leroy last week. He is in Unadilla conducting a large hotel, and is very prosperous. He was here as the guest of his sister, Mrs. M. Leroy Elting. The writer always enjoys a call from Mr. Leroy whenever he is in town. He is looking fine and he certainly has a most delightful place and extends to all who go there a warm welcome. As we were guests there some time ago we can speak from experience in regard to his qualifications as a host.

A. W. Lent has returned from Milford, Pa., accompanied by his wife and young daughter, who have been guests of the Rev. and Mrs. D. G. Lawson, parents of Mrs. Lent. She reports a delightful time.

Mr. and Mrs. Jacob Schuhle will, in August, leave Vineyard avenue, for their newly acquired place on North Road, which they recently purchased of Mr. Minor. They will have a very nice home.

Another recent purchase was by C. Dorhman, who has bought the M. J. Vaughn property. We were informed by one of the family they expect to move in July. He expects to enter extensively in the fruit industry.

Highland people seem to have the sell fever. Mr. Marsh has sold his home to Mr. and Mrs. Perry Hitchcock. The residents of this place are glad to have this family, who once were residents here, return. Mrs. Hitchcock has been engaged as a teacher in the high school here and her husband holds a fine position at St. Francis Hospital, Poughkeepsie. They are greatly welcomed by all.

Next week the social calendar will be quite well filled, for most everyone will attend the 1919 high school exercises at the M. E. church on Tuesday evening, the 24th, and Monday evening, the 23rd, class night and dance in Feeter's Hall, and we are all making arrangements for a grand time, and perhaps many are building castles in the air, which are pleasant abodes for all of us. Yet, we must push on with the thought in mind to attain higher eminence than the frivolities of life, but there are the joys that amuse us all. Yet, let us go out and encourage these young people, who will be willing to help others as they have been helped.

Next Thursday evening, the 26th, I. O. O. F. of this place will have a banquet and your writer being an Odd Fellow, expects to enjoy the big eat on that evening. We expect about 200 guests and that means a good time. Our ambition should be to promote a spirit of fraternalism among our members and put to shame all jealousy and discord. In other words, let us make better that which we possess. If we live up to the principles of the order, a radiance should be shed through our lives, which would emanate an influence far-reaching in its power for good to our fellow man and may our influence enlarge the usefulness of the Odd Fellows order. Remember our influence upon others is great.

The O. E. S. of this place held their regular and closing meeting Monday evening, hoping in the fall to resume work with renewed zeal and enthusiasm.

Miss Laura Palmer will return home from her school in Brownville this Thursday and leave for summer school at Cornell after July 4th. Her stay at home will be short.

Mr. and Mrs. F. L. Palmer motored to Ellenville recently and had a very delightful trip.

Mr. and Mrs. Philip Schantz motored to Kingston on Monday. Glad to say Mr. Schantz is improving splendidly, after his long and serious illness.

P. M. Terpening of Newburgh was a visitor in town last Sunday.

Mrs. John Graham and daughter, Dorothy, of Newburgh, are spending a few days with Mr. and Mrs. Myron Terpening on Washington avenue.

Mrs. Lettie Bruyn, who has been suffering a great deal from eye trouble, is improving slowly, under the care of Dr Krieger of Poughkeepsie, and this is good news to her many friends. She has been a great sufferer for years, and now to have something new added to all other ailments makes it doubly hard. No one knows how terrible these things are until it comes home.

Mrs. H. P. Jacob and little daughter, Jean, are guests of Mr. and Mrs. Orson Shooley.

DRESS WELL — SHOP AT EIGHMEY'S — SAVE MONEY

Men's Underwear 50c to $1.97

S. E. EIGHMEY

Men's Shirts 97c to $5.00

THE DOWNTOWN STORE for ECONOMY

Every dollar Counts and a Few Cents Saved Here and There Means Real Economy in Buying. We Can Help You Save Money on Your Summer Needs.

White Hats FOR JUNE

June displays in our millinery department feature most prominently the season's favored millinery offerings in white hats—and this is as it should be. White hats are so pretty and bespeak for themselves the spirit of June and joyous summer as well.

The models we are showing in white hats are both medium size and large shapes. We are exhibiting a very pleasing array of these white summer time hats at moderate prices.

COOL LINGERIE

The daintiest undergarments of the season, made in an up-state factory where working conditions are ideal. Clever styles, pretty trimmings and you will find our prices the lowest.

Don't Fail to Get a JULY FASHION SHEET

It's one of the few things in the world that costs you nothing, yet filled with valuable information in regard to Paris and New York styles for summer dresses.

McCall's Magazine, June Number 10c
Special Subscription for 12 years $1.50

McCall's is one of the oldest and most solidly established magazines in America; bigger, better and more attractive than ever. As for McCall Patterns,

ALL COATS and SUITS at Reduced Price One Third Off

A most extraordinary inducement, representing special merchandise at much less than regular prices. Newest models, just what you want for vacation time wear. Nearly all black and navy in color, mannish wear serge with best of skilled tailoring. Every coat, suit and cape in June clearance sale at 1-3 off.

Wonderful Blouses

Blouses with the spirit of June and summer. Blouses that you will admit are wonderful values, indispensable to the well dressed woman at our famous prices.... $1.97, $2.97, $3.97, $4.97 and $5.97.

THE DOWNTOWN DRY GOODS STORE — S. E. Eighmey — 26 BROADWAY KINGSTON

Girls Wanted

We will teach you a good trade and give you steady employment. $7.00 per week paid while learning.

G. W. VAN SLYKE & HORTON
Cigar Manufacturers
KINGSTON, N. Y.

ACCORD.

Accord, June 18.—The Rev. and Mrs. P. F. Mead and son, Lawrence, accompanied by Herbert Sahler, motored to Marksboro, N. J., a former charge, last Wednesday. Mrs. Mead and son expect to spend some time in that vicinity visiting her daughter, Mrs. Wilbur L. Kerr, and other friends, and will also spend some time with her mother at East Orange, N. J.

A new time schedule goes into effect on the railroad on June 29.

It is reported that there is a case of chicken-pox in town.

Mrs. Ralph Rose has returned from a visit with friends at Cornwall.

Louis Cohen has bought a Ford of William Osterhout.

Richard Schoonmaker has returned from Briarcliff Manor and expects to leave next week for his summer employment in New Hampshire.

After an absence of three weeks on account of illness Miss Daisy Rider has resumed her duties at C. Andersons.

Arthur Osterhoudt spent Monday at Kingston.

Miss Louise Muller of West Orange arrived at Mrs. H. J. Knickel's Tuesday.

Regents examinations are being held this week.

School will close Friday.

The recent rains have made fine fishing and the local trout fishermen have been quite successful.

Miss Florence Lawrence is employed by Mrs. H. L. Deyoe.

William Rider is in rather poor health.

W. W. Voight is erecting an office building.

Daily Thought.

The scholar who cherishes the love of comfort is not fit to be deemed a scholar.—Confucius.

DOINGS OF THE VAN LOONS

Father had the right dope